



State of Alaska  
Department of Fish and Game  
Sportfish Division

Nomination Form  
Anadromous Waters Catalog

Region Southcentral USGS Quad(s) CORDOVA A-1

Anadromous Waters Catalog Number of Water Body 200-20-10100- (-2021) (-3003)

Name of Water Body Burls Creek (-3003) + Chilkat Creek (-2021)  USGS Name  Local Name

Addition  Deletion  Correction  Backup Information

For Office Use

Nomination #	<u>24-847</u>	<u>Adam Kern</u>	<u>10-2-2024</u>
		Fisheries Scientist	Date
Revision Year:	<u>2025</u>	<u>Ben Benkert</u>	<u>10/2/2024</u>
		Habitat Operations Manager	Date
Revision to:	<input checked="" type="checkbox"/> Atlas	<u>Joseph Giff</u>	<u>25 Sept 2024</u>
	<input checked="" type="checkbox"/> Catalog	AWC Project Biologist	Date
Revision Code:	<u>A-2</u>	<u>Ram Hunt</u>	<u>10/7/24</u>
		GIS Analyst	Date

OBSERVATION INFORMATION

Species	Date(s) Observed	Spawning	Rearing	Present	Anadromous
coho salmon	08/02/2024		✓		✓

~ADD new AWC Stream #200-20-10110-2021 "Chilkat Creek" with COHO salmon PRESENT.  
~ADD new AWC Stream #2200-20-10110-2021-3003 "Burls Creek" with COHO salmon REARING.

Comments:

See observer comments on Page 2.  
Coordinates (Lat,Long): Upper(60.192213,-144.299885) Lower(60.191350,-144.298434)

Name of Observer (please print): Duncan Green  
Signature: 10.231.39.10 (Web Nomination) Date: 09/25/2024  
Agency: \_\_\_\_\_  
Address: 333 Raspberry Rd.  
Anchorage, AK 99518

This certifies that in my best professional judgment and belief the above information is evidence that this waterbody should be included in or deleted from the Anadromous Waters Catalog.

Signature of Area Biologist: \_\_\_\_\_ Date: \_\_\_\_\_ Revision 3/16  
Name of Area Biologist (please print): \_\_\_\_\_



State of Alaska  
Department of Fish and Game  
Division of Sport Fish

Fish Survey  
Nomination Form  
Anadromous Waters Catalog

Region: South Central

USGS Quad: Cordova A-1

Anadromous Waters Catalog Number of Waterway: 200-20-10110- (2021) (-3003)

Name of Waterway: Burls Creek ; Chilkot Creek

USGS Name

Local Name

Addition

Deletion

For Office Use

Correction

Backup Information

Nomination #	24-847	Fisheries Scientist	Date
Revision Year:	2025	Habitat Operations Manager	Date
Revision to: Atlas	Catalog	AWC Project Biologist	Date
	Both <u>X</u>	GIS Analyst	Date
Revision Code:	A-2		

**Site Information** Station: FSCB2338A01 Date Observed: 8/2/2024 Legal Desc.: Latitude: Longitude: Datum:  
Up Stream 60.19221 -144.29989 WGS84  
Down Stream 60.19135 -144.29843 WGS84

Station Comments: Tributary to Puffy Slough of the Bering River. Tidally influenced. Sampled close to low tide. Partly sunny.

Life History: Anadromous

Species\LifeStage: ~~coho salmon juvenile~~

Sampling Method (No. of fish): PEF (15) VOG (2)

Life History: Marine/Estuarine

Species\LifeStage: starry flounder juvenile

Sampling Method (No. of fish): PEF (10) VOG (25)

Life History: Resident

Species\LifeStage: coastrange sculpin juvenile/adult

Sampling Method (No. of fish): PEF (17) VOG (1)

Life History: Unknown

Species\LifeStage: threespine stickleback juvenile

Sampling Method (No. of fish): PEF (1)

**Key to Sample Method**

(VOG) Visual Observation, Ground

(PEF) Backpack Electrofisher

**Additional Comments:** Add coho salmon rearing to upstream waypoint 38A01UP (60.192213, -144.299885). Fifteen juvenile coho salmon were collected via backpack electrofishing up to that waypoint, and two additional juvenile coho salmon were visually observed.

Name of Observer: Duncan Green, Fish & Wildlife Technician 3

Phone:

Date Printed: 9/25/2024

Signature: \_\_\_\_\_

Address: Alaska Department of Fish & Game, Sport Fish - RTS  
333 Raspberry Road  
Anchorage, AK 99518

This certifies that in my best professional judgment and belief the above information is evidence that this waterbody should be included in or deleted from the Anadromous Waters Catalog

Signature of Area Biologist: \_\_\_\_\_ Date: \_\_\_\_\_





2024/08/02



2024/08/02



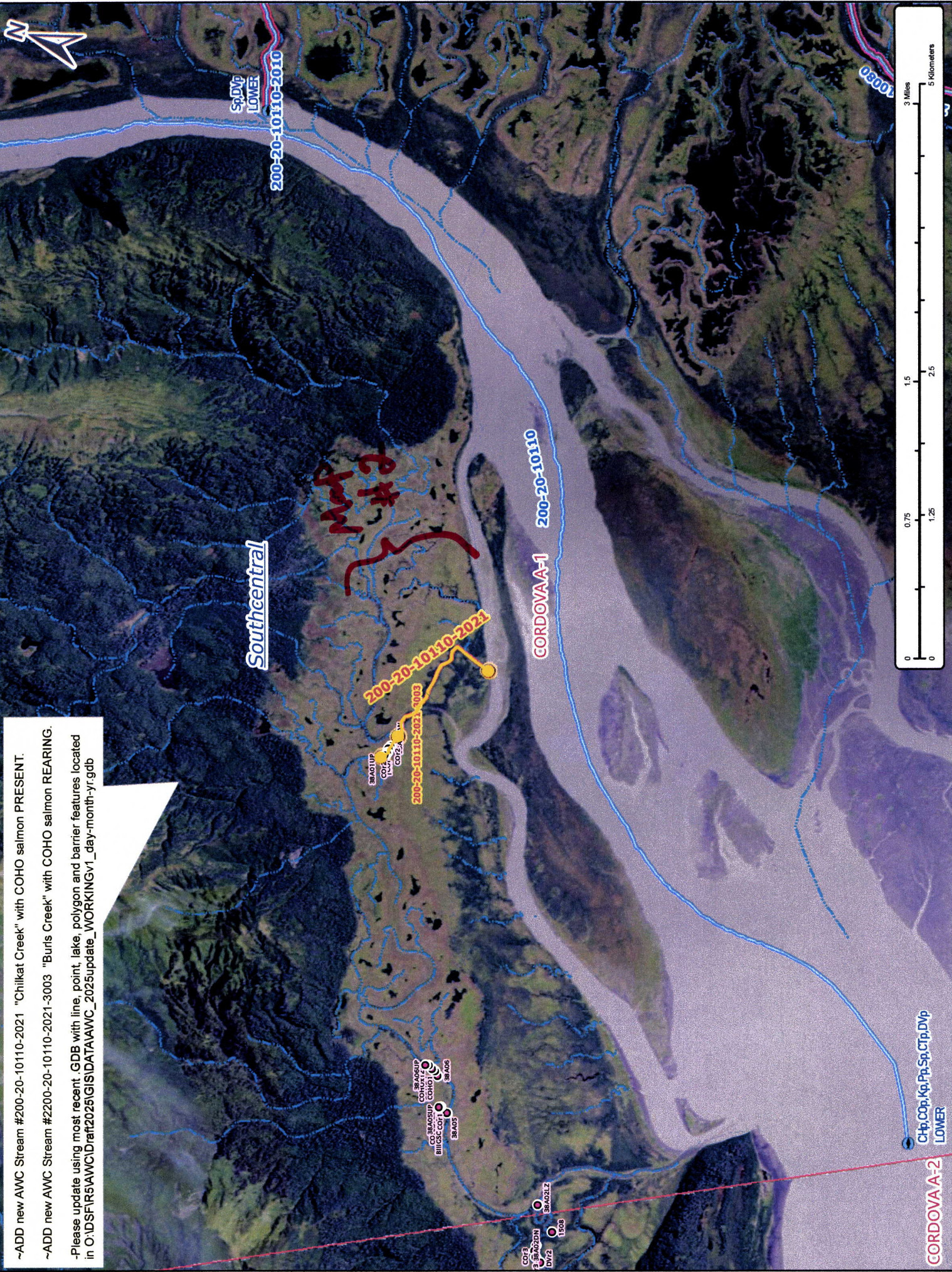

~ADD new AWC Stream #200-20-10110-2021 "Chilkat Creek" with COHO salmon PRESENT.  
 ~ADD new AWC Stream #2200-20-10110-2021-3003 "Burlis Creek" with COHO salmon REARING.  
 -Please update using most recent .GDB with line, point, lake, polygon and barrier features located in O:\DSF\RS\AWC\Draft\2025\GIS\DATA\AWC\_2025update\_WORKING\1\_day-month-yr.gdb

Map #1

Nov #24-847

CORDOVA A-2

Cr.Pp, CO.Pp, Kp.Pp, Sp.CTp, Dvp LOWER

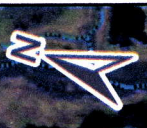

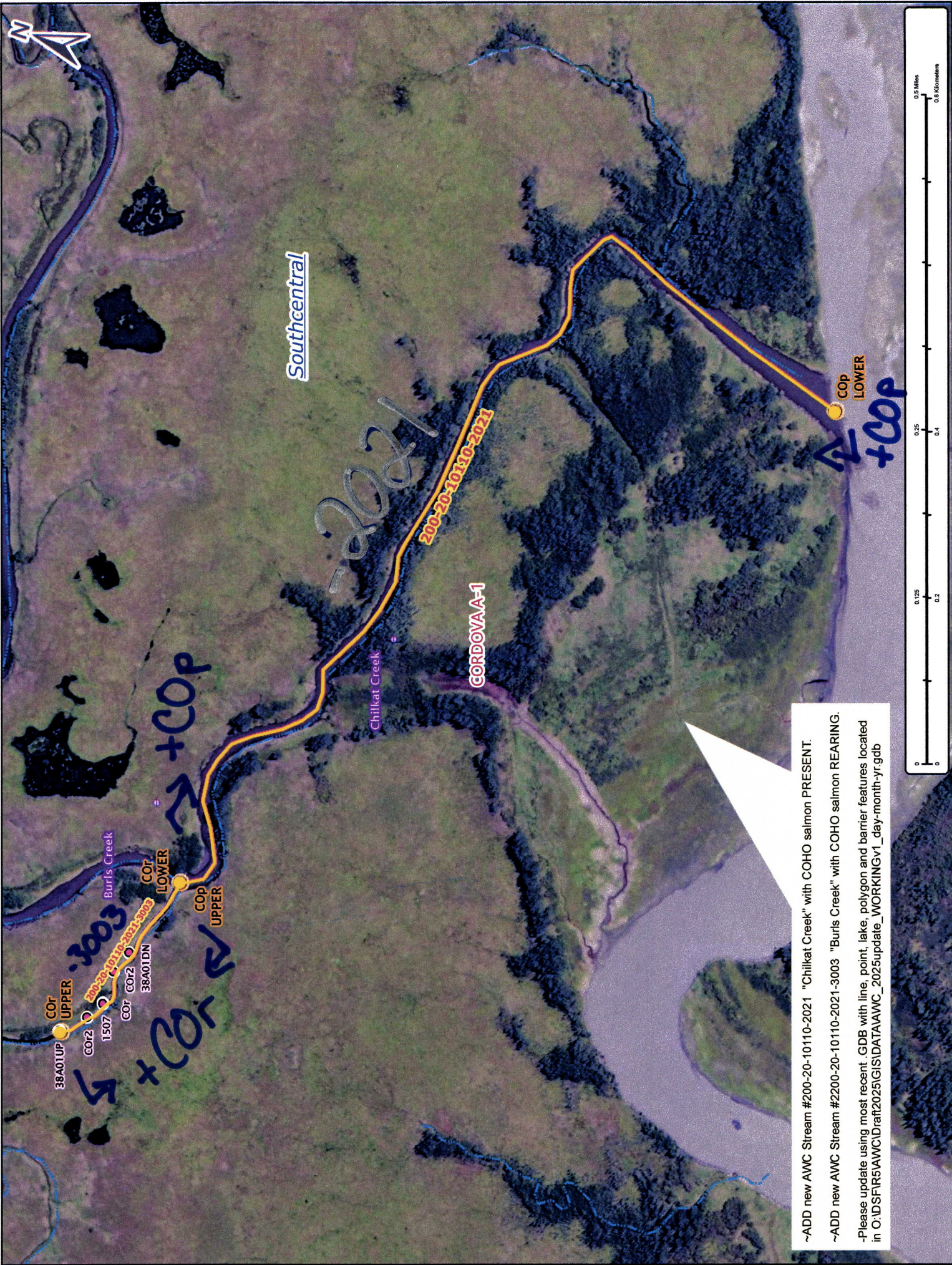

Southcentral

20021

200-20-10110-2021

CORDOVA-A-1

Chilkat Creek

Burls Creek

38A01UP  
COP UPPER

COP2  
1507

COP2  
38A01DN

COP LOWER

COP UPPER

COP LOWER

+COP

+COP

+COP

~ADD new AWC Stream #200-20-10110-2021 "Chilkat Creek" with COHO salmon PRESENT.  
 ~ADD new AWC Stream #2200-20-10110-2021-3003 "Burls Creek" with COHO salmon REARING.  
 -Please update using most recent .GDB with line, point, lake, polygon and barrier features located in O:\DSFR5\AWC\ID\raft2025\GIS\DATA\AWC\_2025\update\_WORKING\1\_day-month-yr.gdb

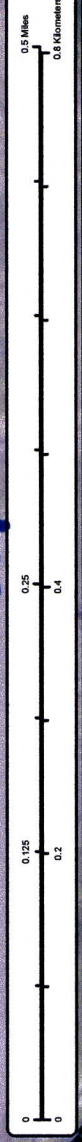

Map #2

Nov #24-847