



State of Alaska
Department of Fish and Game
Sportfish Division

Nomination Form
Anadromous Waters Catalog

Region Southcentral

USGS Quad(s) VALDEZ D-4

Anadromous Waters Catalog Number of Water Body 212-20-10080-2380-3000

Name of Water Body *Little Skrat Creek ☐ USGS Name ☒ Local Name

☒ Addition ☐ Deletion ☐ Correction ☐ Backup Information

For Office Use

Nomination # <u>24-836</u>	<u>Adam Rem</u> Fisheries Scientist Date <u>10-2-2024</u>
Revision Year: <u>2025</u>	<u>Ron Benkus</u> Habitat Operations Manager Date <u>10/2/2024</u>
Revision to: <input checked="" type="checkbox"/> Atlas <input checked="" type="checkbox"/> Catalog	<u>Joseph Stoffer</u> AWC Project Biologist Date <u>19 Sept 2024</u>
Revision Code: <u>A-2d</u>	<u>Rae Hoot</u> GIS Analyst Date <u>10/9/24</u>

OBSERVATION INFORMATION

Species	Date(s) Observed	Spawning	Rearing	Present	Anadromous
sockeye salmon (x2)	07/20/2024		✓		✓

IMPORTANT: Provide all supporting documentation that this water body is important for the spawning, rearing or migration of anadromous fish, including: number of fish and life stages observed; sampling methods, sampling duration and area sampled; copies of field notes; etc. Attach a copy of a map showing location of mouth and observed upper extent of each species, as well as other information such as: specific stream reaches observed as spawning or rearing habitat; locations, types, and heights of any barriers; etc.

Comments:

See observer comments on page 2.
Coordinates (Lat,Long): Upper(61.862739,-145.148251) Lower(61.86270,-145.14833)

~ADD new AWC Stream #212-20-10080-2380-3000 "Little Skrat Creek" with SOCKEYE salmon REARING.**

Name of Observer (please print): Duncan Green
Signature: 10.231.39.10 (Web Nomination) Date: 09/17/2024
Agency: _____
Address: 333 Raspberry Rd.
Anchorage, AK 99518

This certifies that in my best professional judgment and belief the above information is evidence that this waterbody should be included in or deleted from the Anadromous Waters Catalog.

Signature of Area Biologist: _____ Date: _____ Revision 3/16
Name of Area Biologist (please print): _____



State of Alaska
Department of Fish and Game
Division of Sport Fish

Fish Survey
Nomination Form
Anadromous Waters Catalog

Region: South Central

USGS Quad: Valdez D-4

Anadromous Waters Catalog Number of Waterway: 212-20-10080-2380-3000

Name of Waterway: * Little Skrat Creek

☐ USGS Name

☒ Local Name

☒ Addition

☐ Deletion

For Office Use

☐ Correction

☐ Backup Information

Nomination #	24-836	Fisheries Scientist	Date
Revision Year:	2025	Habitat Operations Manager	Date
Revision to: Atlas	Catalog	AWC Project Biologist	Date
	Both X	GIS Analyst	Date
Revision Code:	A-2d		

Site Information

Station: FSCB2328A04

Date Observed: 7/20/2024

Legal Desc.:

Latitude: Longitude: Datum:

Up Stream 61.86274 -145.14825 WGS84

Down Stream 61.86270 -145.14833 WGS84

Station Comments: Very small tributary to Muskrat Pelt Creek (28A03). Gradient rapidly increases upstream from the mouth.

Life History: Anadromous

Species\LifeStage: sockeye salmon juvenile

Sampling Method (No. of fish): PEF (2)

Key to Sample Method

(PEF) Backpack Electrofisher

Additional Comments: Add sockeye salmon rearing to upstream waypoint 28A04UP (61.862739, -145.148251). Two juvenile sockeye salmon were collected via backpack electrofishing up to that waypoint.

Name of Observer: Duncan Green, Fish & Wildlife Technician 3

Phone:

Date Printed: 9/17/2024

Signature: _____

Address: Alaska Department of Fish & Game, Sport Fish - RTS
333 Raspberry Road
Anchorage, AK 99518

This certifies that in my best professional judgment and belief the above information is evidence that this waterbody should be included in or deleted from the Anadromous Waters Catalog

Signature of Area Biologist: _____ Date: _____





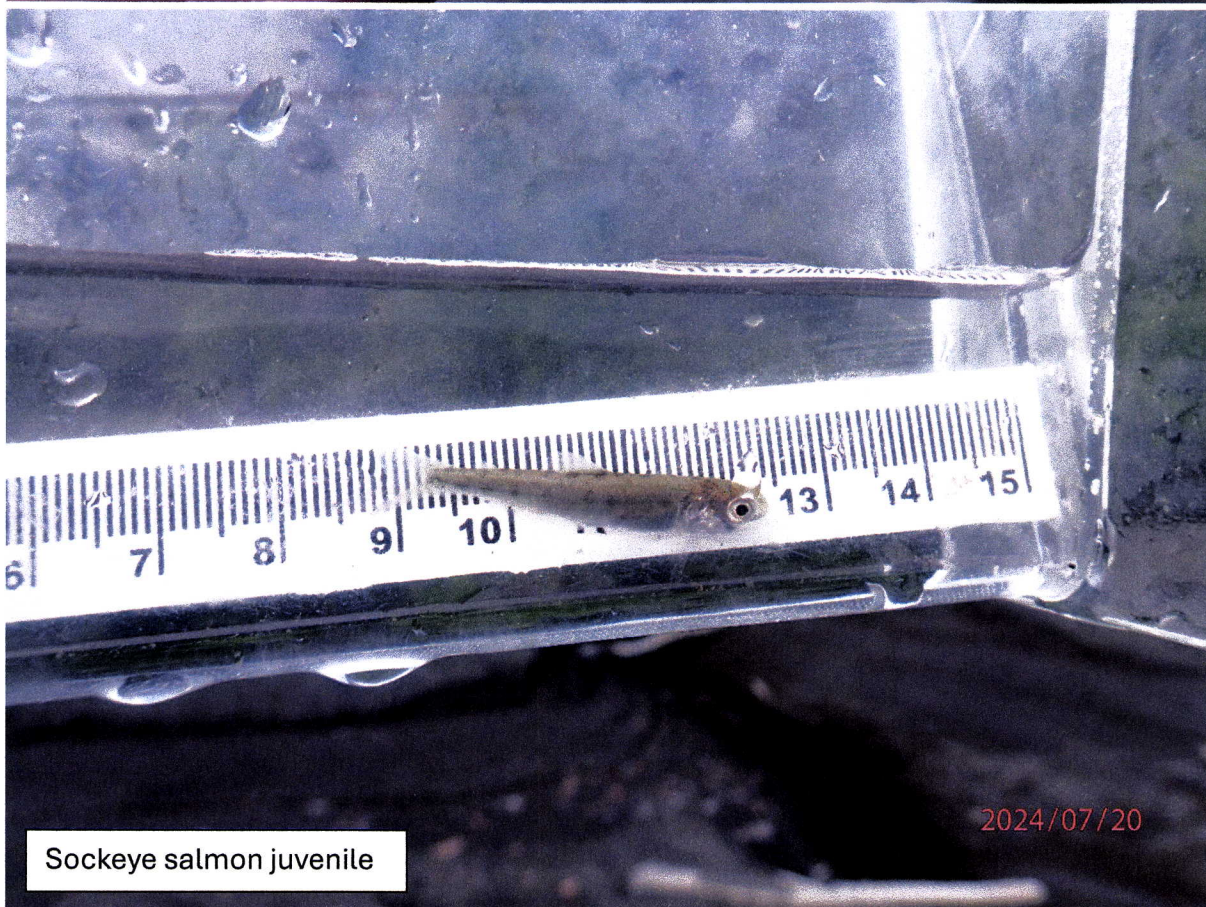

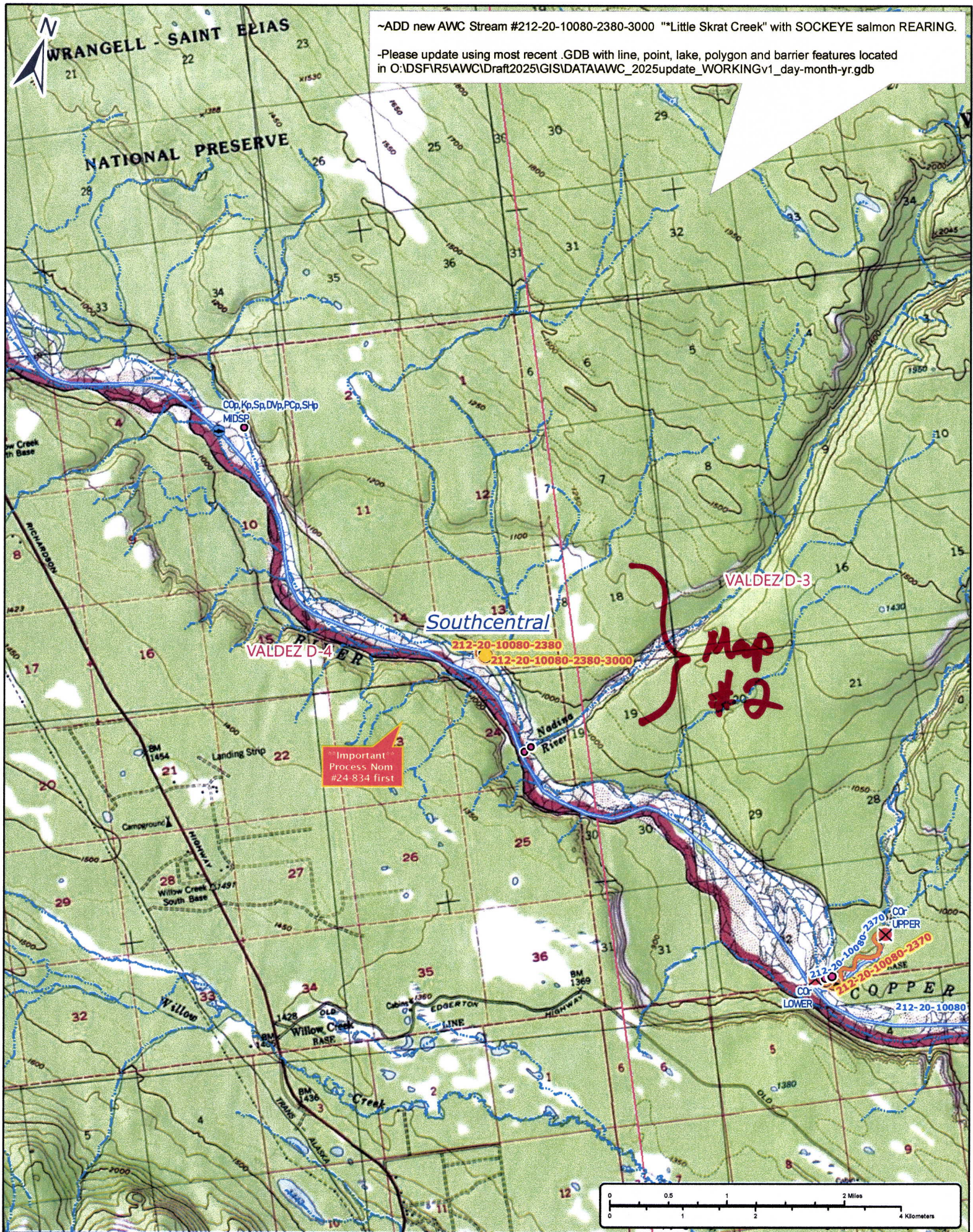

~ADD new AWC Stream #212-20-10080-2380-3000 "Little Skrat Creek" with SOCKEYE salmon REARING.

-Please update using most recent .GDB with line, point, lake, polygon and barrier features located in O:\DS\FIR5\AWC\Draft2025\GIS\DATA\AWC_2025update_WORKINGv1_day-month-yr.gdb

Nom #24-836

Map #1



~ADD new AWC Stream #212-20-10080-2380-3000 "Little Skrat Creek" with SOCKEYE salmon REARING.

-Please update using most recent .GDB with line, point, lake, polygon and barrier features located in O:\DSF\R5\AWC\Draft2025\GIS\DATA\AWC_2025update_WORKINGv1_day-month-yr.gdb

VALDEZ D-4

Southcentral

Important
Process Nom
#24-834 first

28A03KSR
28A04MOUTH
28A03MOUTH

212-20-10080-2380-3000

212-20-10080

Map #3

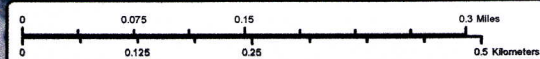

Nom #24-836

Map #2



~ADD new AWC Stream #212-20-10080-2380-3000 "Little Skrat Creek" with SOCKEYE salmon REARING.

-Please update using most recent .GDB with line, point, lake, polygon and barrier features located in O:\DSF\5\AWC\Draft2025\GIS\DATA\AWC_2025update_WORKINGv1_day-month-yr.gdb

Important
Process Nom
#24-834 first

Kr,Sr
UPPER

28A03KSR

Southcentral

VALDEZ D-4

212-20-10080-2380

Sr

LOWER

Sr

UPPER

28A04UP

28A04MOUTH

Kr,Sr
LOWER

28A03MOUTH

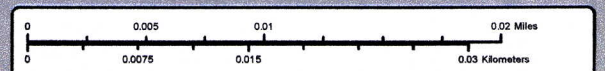

Nom #24-836

Map #3



This Google Earth imagery from 2023 better illustrates the clear water trib the fish were observed in.

Google Earth

Num #24-836

Map #4