



State of Alaska  
Department of Fish and Game  
Sportfish Division

Nomination Form  
Anadromous Waters Catalog

Region Southcentral

USGS Quad(s) VALDEZ D-4

Anadromous Waters Catalog Number of Water Body 212-20-10080-2404

Name of Water Body Klawasi River

☒ USGS Name ☐ Local Name

☒ Addition

☐ Deletion

☒ Correction

☒ Backup Information

For Office Use

Nomination # 24-833

Revision Year: 2025

Revision to: ☒ Atlas

☒ Catalog

Revision Code: C-9, B-1, F-1

Akam Kern  
Fisheries Scientist

10-2-2024  
Date

Rog Bankus  
Habitat Operations Manager

10/2/2024  
Date

Joseph L. Smith  
AWC Project Biologist

16 Sept 2024  
Date

Renee H. A.  
GIS Analyst

10/9/24  
Date

OBSERVATION INFORMATION

Species	Date(s) Observed	Spawning	Rearing	Present	Anadromous
Pacific lamprey (x29)	07/20/2024		✓		✓
chinook salmon (x7)	07/20/2024		✓		✓
sockeye salmon (x1)	07/20/2024		✓		✓

~UPDATE/ADJUST hydrography and corresponding stream points of existing AWC Stream #212-20-10080-2404 "Klawasi River".

~ADD species CHINOOK salmon and PACIFIC lamprey REARING to existing AWC Stream #212-20-10080-2404 "Klawasi River".

Comments:

See observer comments on page 2.

Coordinates (Lat,Long): Upper(61.966692,-145.293905) Lower(61.96676,-145.29587)

*\*\*Observations in this nomination also provide supporting information for sockeye salmon rearing in existing AWC Stream #212-20-10080-2404 "Klawasi River", however only one (1) individual was observed which does not meet the minimum standard required to add a species or life-phase to a water body.*

Name of Observer (please print): Duncan Green

Signature: 10.231.39.10 (Web Nomination)

Date: 09/16/2024

Agency:

Address: 333 Raspberry Rd.

Anchorage, AK 99518

This certifies that in my best professional judgment and belief the above information is evidence that this waterbody should be included in or deleted from the Anadromous Waters Catalog.

Signature of Area Biologist: \_\_\_\_\_

Date: \_\_\_\_\_

Revision 3/16

Name of Area Biologist (please print): \_\_\_\_\_



State of Alaska  
Department of Fish and Game  
Division of Sport Fish

Fish Survey  
Nomination Form  
Anadromous Waters Catalog

Region: South Central

USGS Quad: Valdez D-4

Anadromous Waters Catalog Number of Waterway: 212-20-10080-2404

Name of Waterway: Klawasi River

☒ Addition

☐ Deletion

For Office Use

☒ Correction

☒ USGS Name

☐ Local Name

☒ Backup Information

Nomination #	24-833	Fisheries Scientist	Date
Revision Year:	2025	Habitat Operations Manager	Date
Revision to: Atlas	Catalog	AWC Project Biologist	Date
	Both X	GIS Analyst	Date
Revision Code:	C-9, B-1, F-1		

Site Information

Station: FSCB2328A02

Date Observed: 7/20/2024

Legal Desc.:

Latitude: Longitude: Datum:

Up Stream 61.96659 -145.29386 WGS84

Down Stream 61.96676 -145.29587 WGS84

Life History: Anadromous

Species\LifeStage: sockeye salmon juvenile

Species\LifeStage: Chinook salmon juvenile

Species\LifeStage: Pacific lamprey juvenile

Sampling Method (No. of fish): PEF (1)

Sampling Method (No. of fish): PEF (7)

Sampling Method (No. of fish): PEF (26) VOG (3)

Life History: Resident

Species\LifeStage: round whitefish juvenile

Species\LifeStage: longnose sucker adult

Sampling Method (No. of fish): PEF (1)

Sampling Method (No. of fish): PEF (1)

Life History: Unknown

Species\LifeStage: humpback whitefish adult

Sampling Method (No. of fish): PEF (1)

Key to Sample Method

(VOG) Visual Observation, Ground

(PEF) Backpack Electrofisher

**Additional Comments:** Add Pacific lamprey rearing and sockeye salmon rearing to upstream waypoint SOCK1 (61.966707, -145.294535), and Chinook salmon rearing to upstream waypoint KINGSUP (61.966692, -145.293905). One juvenile sockeye salmon and 26 Pacific lamprey ammocoetes were collected up to waypoint SOCK1, and seven Chinook salmon were collected up to waypoint KINGSUP.

Name of Observer: Duncan Green, Fish & Wildlife Technician 3

Phone:

Date Printed: 9/16/2024

Signature: \_\_\_\_\_

Address: Alaska Department of Fish & Game, Sport Fish - RTS

333 Raspberry Road

Anchorage, AK 99518

This certifies that in my best professional judgment and belief the above information is evidence that this waterbody should be included in or deleted from the Anadromous Waters Catalog

Signature of Area Biologist: \_\_\_\_\_ Date: \_\_\_\_\_



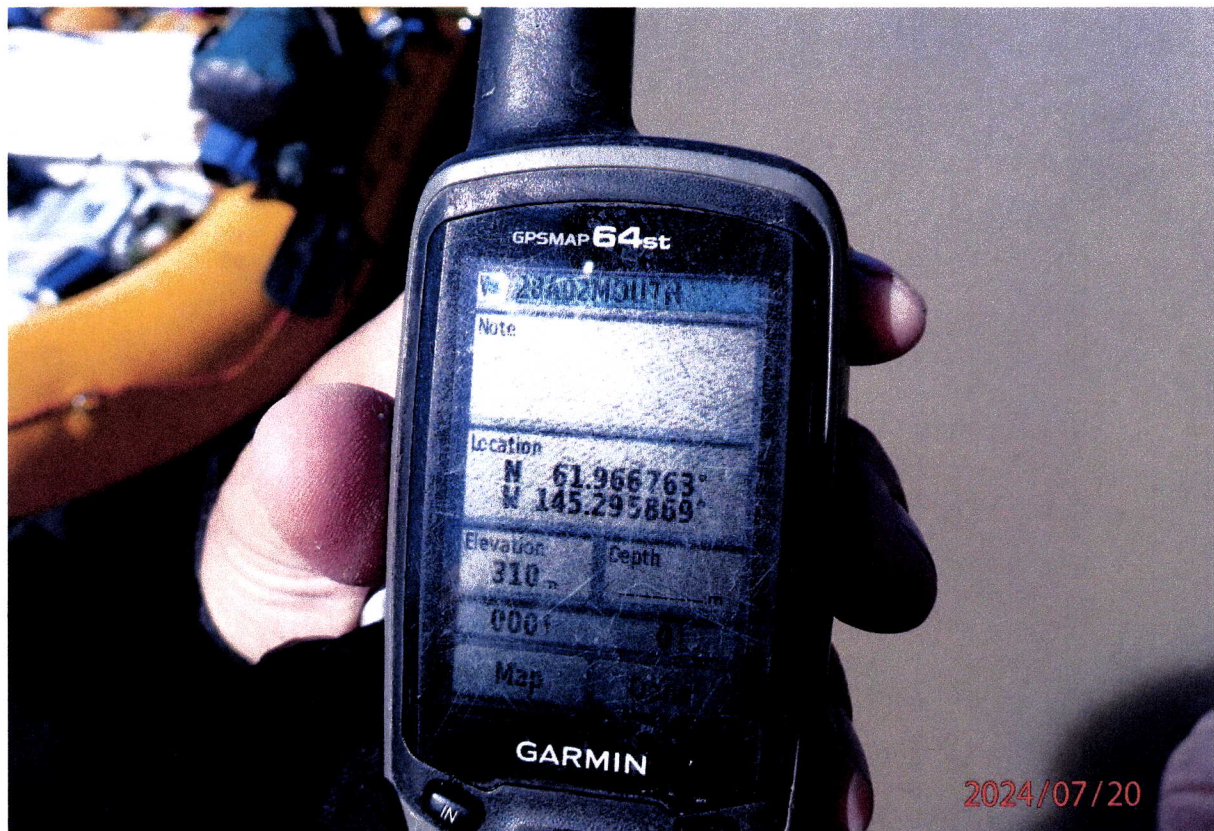









Chinook salmon juvenile  
& Pacific lamprey  
ammocoete



Pacific lamprey ammocoete







-Please update using most recent .GDB with line, point, lake, polygon and barrier features located in O:\DSF\R5\AWC\Draft2025\GIS\DATA\AWC\_2025update\_WORKINGv1\_day-month-yr.gdb

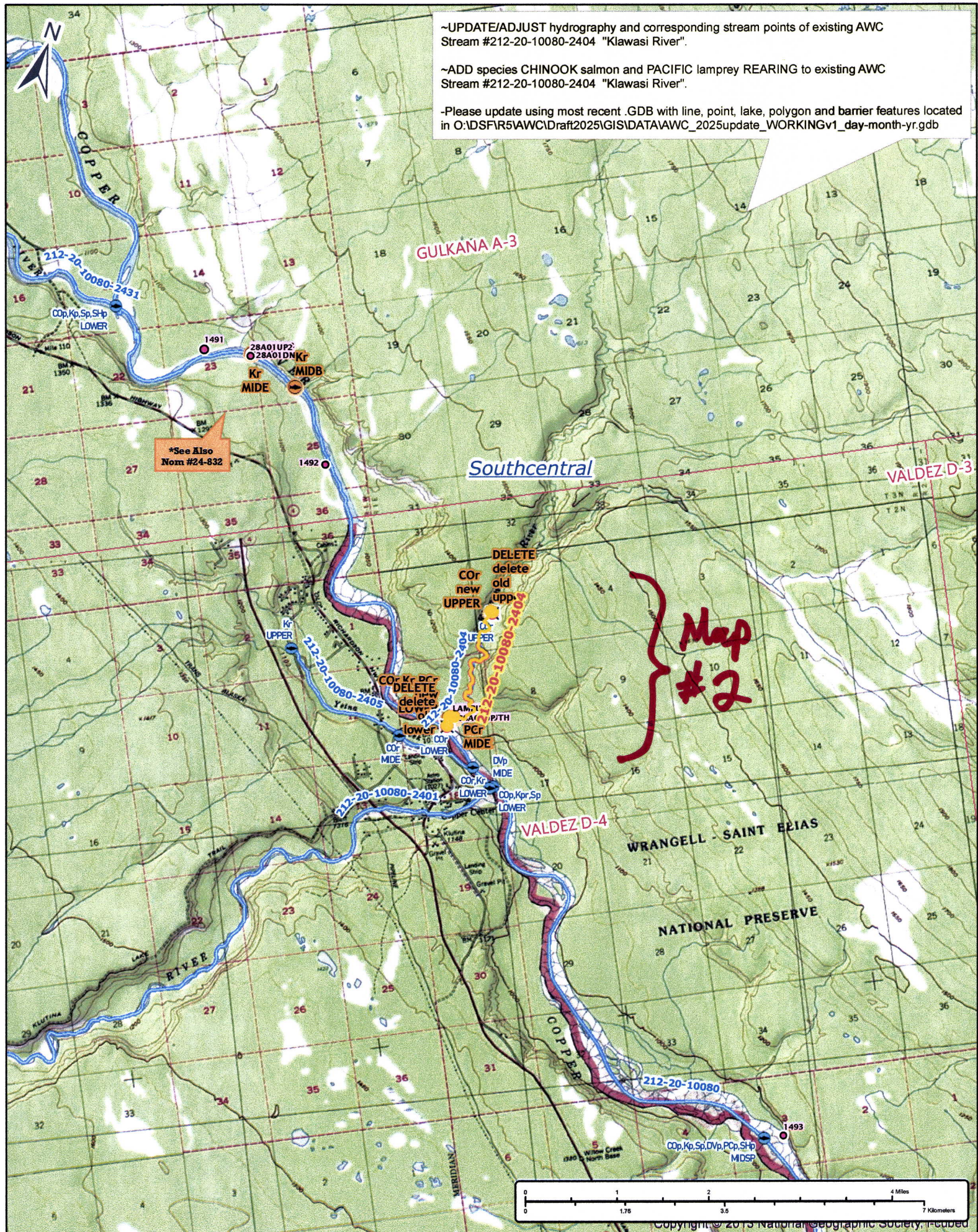

Norm #24-833

Map #1



~UPDATE/ADJUST hydrography and corresponding stream points of existing AWC Stream #212-20-10080-2404 "Klawasi River".

~ADD species CHINOOK salmon and PACIFIC lamprey REARING to existing AWC Stream #212-20-10080-2404 "Klawasi River".

-Please update using most recent .GDB with line, point, lake, polygon and barrier features located in O:\DSF\15\AWC\Draft2025\GIS\DATA\AWC\_2025update\_WORKINGv1\_day-month-yr.gdb

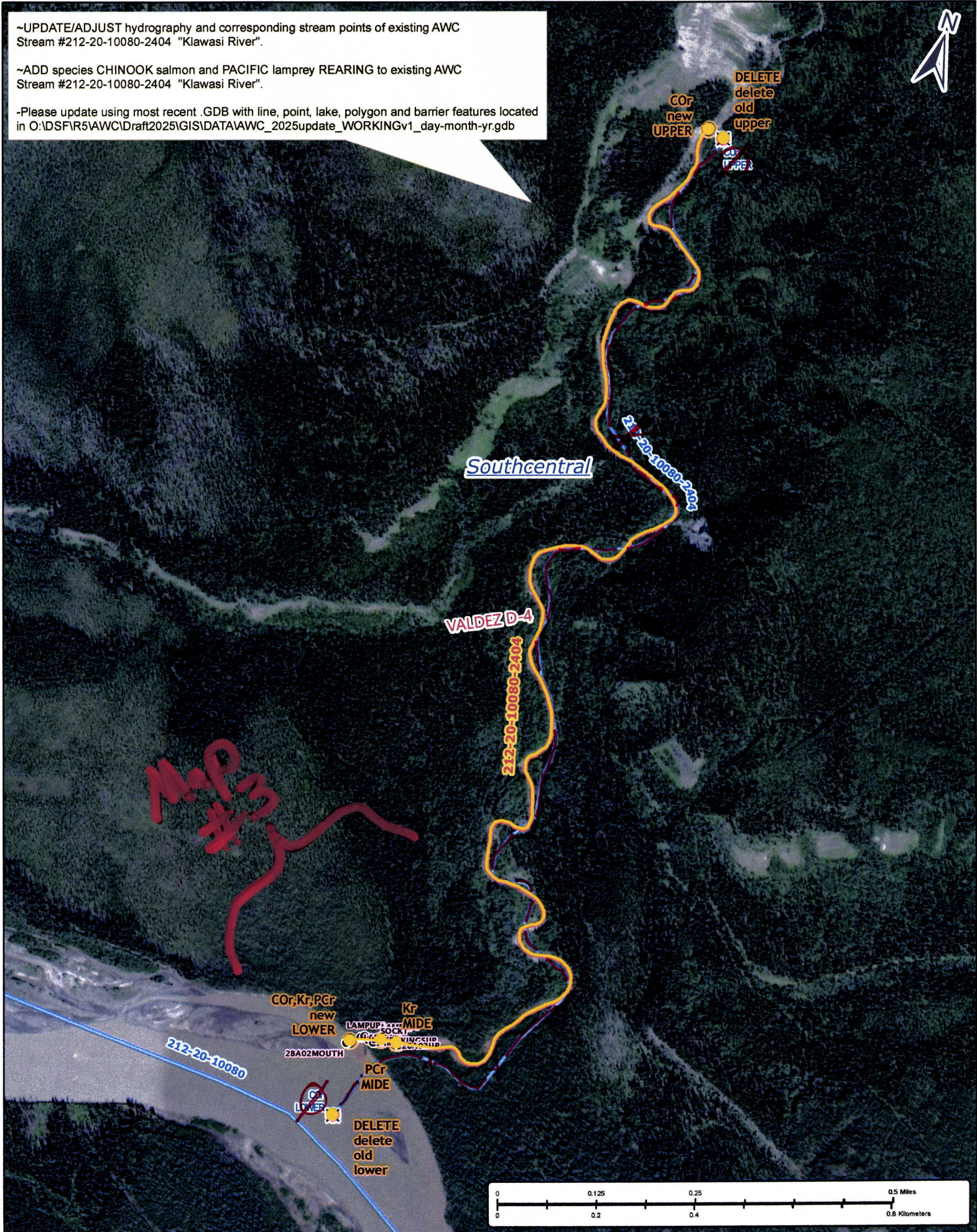

Now #24-833

Map #2



~UPDATE/ADJUST hydrography and corresponding stream points of existing AWC Stream #212-20-10080-2404 "Klawasi River".

~ADD species CHINOOK salmon and PACIFIC lamprey REARING to existing AWC Stream #212-20-10080-2404 "Klawasi River".

-Please update using most recent .GDB with line, point, lake, polygon and barrier features located in O:\DS\FIR5\AWC\IDraft\2025\update\_WORKING\1\_day-month-yr.gdb

212-20-10080-2404  
+Kcr  
+Kcr

Southcentral

-2404

VALEZ D-4

212-20-10080-2404

+Pcr

GOR, Kp, PGR  
NEW  
LOWER  
LAMPUP2  
LAMPUP4  
LAMPUP3  
LAMPUP5  
LAMPUP  
SOCK1  
KINGSUP  
28A02UP  
28A02MOUTH

PGR  
MIDE

DELETE  
delete  
old  
lower

212-20-10080

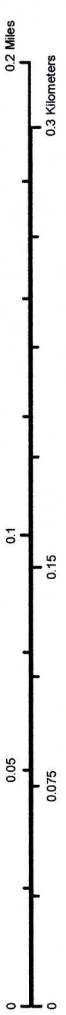

Now #24-833

Map #3