



State of Alaska
Department of Fish and Game
Sportfish Division

Nomination Form
Anadromous Waters Catalog

Region Southcentral

USGS Quad(s) GULKANA A-3

Anadromous Waters Catalog Number of Water Body 212-20-10080-2445

Name of Water Body Dry Creek ☒ USGS Name ☐ Local Name

☒ Addition ☐ Deletion ☒ Correction ☒ Backup Information

For Office Use

Nomination # <u>24-829</u>	<u>Adam Kern</u> Fisheries Scientist Date <u>10-2-2024</u>
Revision Year: <u>2025</u>	<u>Ron Benkert</u> Habitat Operations Manager Date <u>10/2/2024</u>
Revision to: <input checked="" type="checkbox"/> Atlas <input checked="" type="checkbox"/> Catalog	<u>Chris Hest</u> AWC Project Biologist Date <u>2 Oct 2024</u>
Revision Code: <u>B-1, C-9, F-1</u>	<u>Rene Hart</u> GIS Analyst Date <u>10/9/24</u>

OBSERVATION INFORMATION

Species	Date(s) Observed	Spawning	Rearing	Present	Anadromous
Pacific lamprey (<u>x 7</u>)	07/19/2024		✓		✓
chinook salmon (<u>x 2</u>)	07/19/2024		✓		✓

~UPDATE/ADJUST hydrography of existing AWC Stream #212-20-10080-2445 "Dry Creek".

~ADD new species PACIFIC lamprey REARING to existing AWC Stream #212-20-10080-2445 "Dry Creek".

Comments:

See observer comments on page 2
Coordinates (Lat,Long): Upper(62.13130,-145.41952) Lower(62.13140,-145.41941)

**Observations in this nomination also provide backup supporting information for Chinook salmon rearing in existing AWC Stream #212-20-10080-2445.*

Name of Observer (please print): Duncan Green
Signature: 10.231.39.10 (Web Nomination) Date: 09/12/2024
Agency: _____
Address: 333 Raspberry Rd.
Anchorage, AK 99518

This certifies that in my best professional judgment and belief the above information is evidence that this waterbody should be included in or deleted from the Anadromous Waters Catalog.

Signature of Area Biologist: _____ Date: _____ Revision 3/16
Name of Area Biologist (please print): _____



State of Alaska
Department of Fish and Game
Division of Sport Fish

Fish Survey
Nomination Form
Anadromous Waters Catalog

Region: South Central

USGS Quad: Gulkana A-3

Anadromous Waters Catalog Number of Waterway: 212-20-10080-2445

Name of Waterway: Dry Creek

☒ USGS Name

☐ Local Name

☒ Addition

☐ Deletion

For Office Use

☒ Correction

☒

Backup Information

Nomination #	24-829		
Revision Year:	2025		
Revision to:	Atlas _____ Catalog _____		
	Both <u>X</u>		
Revision Code:	B-1, C-9, F-1		
		Fisheries Scientist	Date
		Habitat Operations Manager	Date
		AWC Project Biologist	Date
		GIS Analyst	Date

Site Information

Station: FSCB2327A03

Date Observed: 7/19/2024

Legal Desc.:

Latitude: Longitude: Datum:

Up Stream 62.13130 -145.41952 WGS84

Down Stream 62.13140 -145.41941 WGS84

Station Comments: Mostly sunny. Habitat site right at mouth of creek.

Life History: Anadromous

Species\LifeStage: Pacific lamprey juvenile

Species\LifeStage: Chinook salmon juvenile

Sampling Method (No. of fish): PEF (5) VOG (2)

Sampling Method (No. of fish): PEF (2)

Life History: Resident

Species\LifeStage: Arctic grayling juvenile/adult

Species\LifeStage: longnose sucker juvenile

Species\LifeStage: burbot juvenile

Sampling Method (No. of fish): PEF (3)

Sampling Method (No. of fish): PEF (6)

Sampling Method (No. of fish): PEF (2)

Key to Sample Method

(VOG) Visual Observation, Ground

(PEF) Backpack Electrofisher

Additional Comments: Add Pacific lamprey rearing and supporting information for Chinook salmon rearing to upstream waypoint 27A03UP (62.131296, -145.419524). Five Pacific lamprey ammocoetes and two juvenile Chinook salmon were collected via backpack electrofishing, and two additional Pacific lamprey ammocoetes were visually observed.

Name of Observer: Duncan Green, Fish & Wildlife Technician 3

Phone:

Date Printed: 9/12/2024

Signature: _____

Address: Alaska Department of Fish & Game, Sport Fish - RTS

333 Raspberry Road

Anchorage, AK 99518

This certifies that in my best professional judgment and belief the above information is evidence that this waterbody should be included in or deleted from the Anadromous Waters Catalog

Signature of Area Biologist: _____ Date: _____









Chinook salmon juveniles

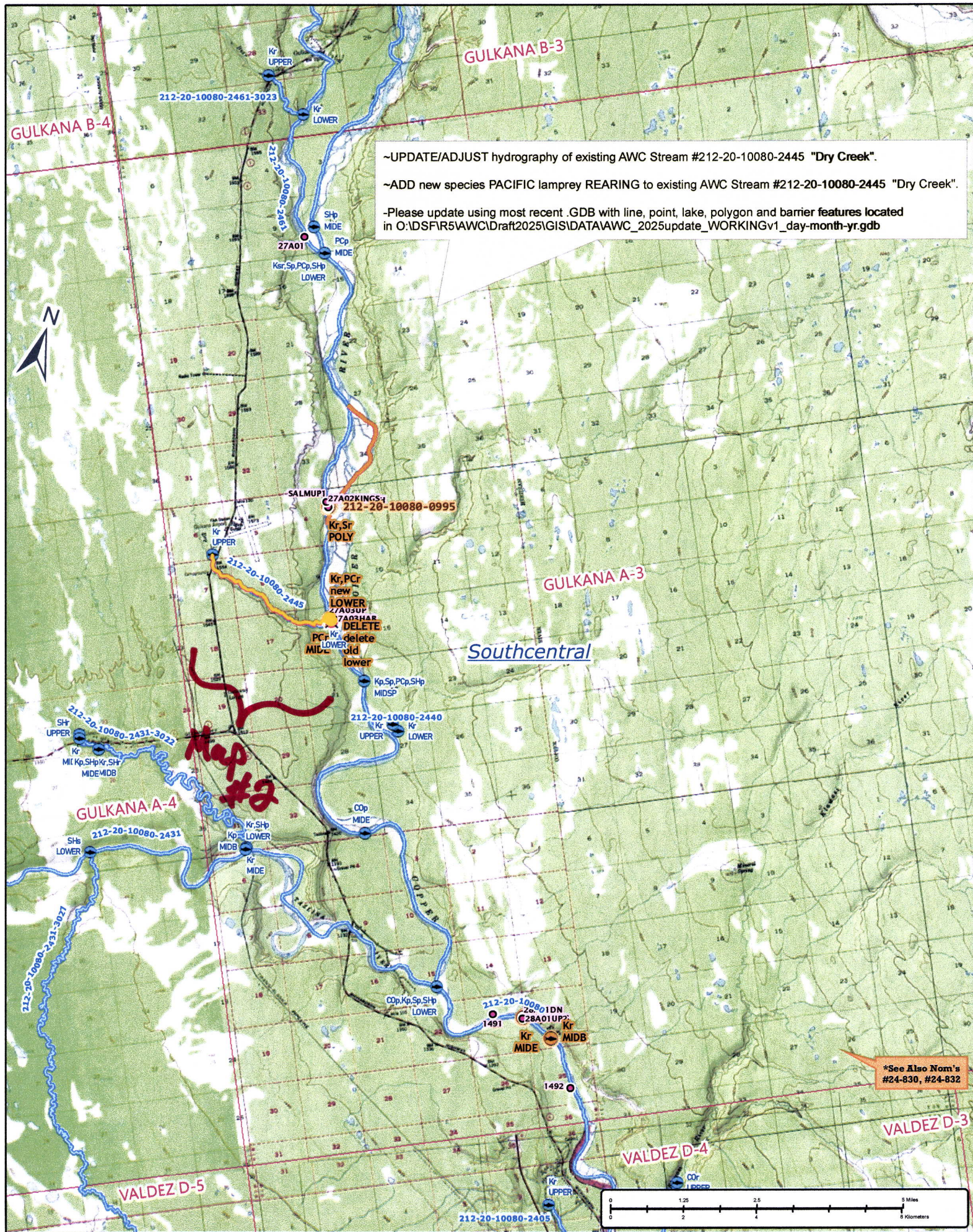

Nom #24-829

Map #1



~UPDATE/ADJUST hydrography of existing AWC Stream #212-20-10080-2445 "Dry Creek".

~ADD new species PACIFIC lamprey REARING to existing AWC Stream #212-20-10080-2445 "Dry Creek".

-Please update using most recent .GDB with line, point, lake, polygon and barrier features located in O:\DSFIR5\AWC\Dratt2025\GIS\DATA\AWC_2025update_WORKINGv1_day-month-yr.gdb

Nov #24-829

Map #2

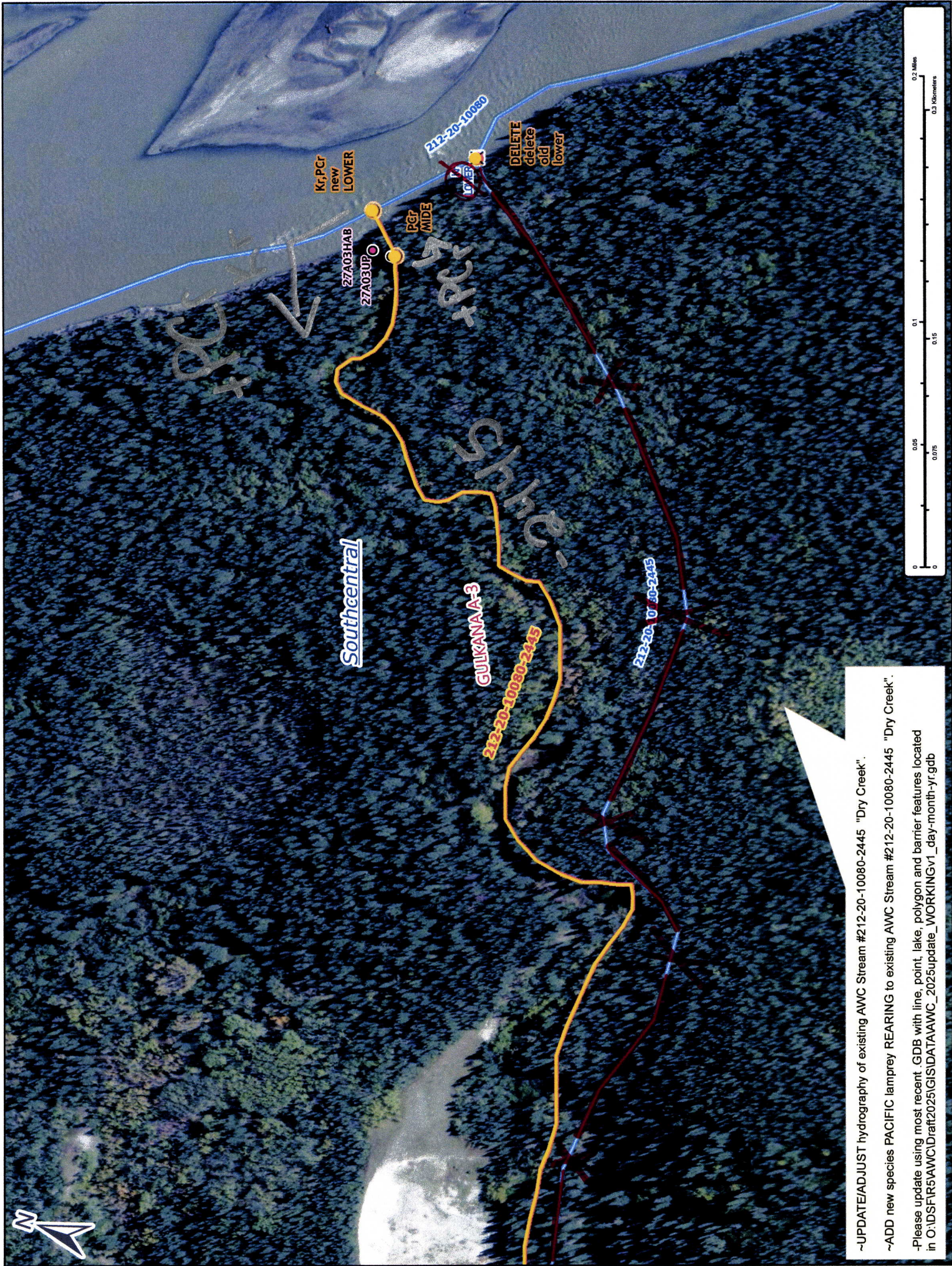

~UPDATE/ADJUST hydrography of existing AWC Stream #212-20-10080-2445 "Dry Creek".
 ~ADD new species PACIFIC lamprey REARING to existing AWC Stream #212-20-10080-2445 "Dry Creek".
 -Please update using most recent GDB with line, point, lake, polygon and barrier features located in O:\DSFIR5\AWC\IDraft2025\GISDATA\AWC_2025update_WORKINGv1_day-month-yr.gdb

Dom #24-829

Map #3