



State of Alaska
Department of Fish and Game
Sportfish Division

Nomination Form
Anadromous Waters Catalog

Region Southcentral

USGS Quad(s) TYONEK D-6

Anadromous Waters Catalog Number of Water Body 247-41-10200-2053-3205-4092

Name of Water Body ☐ USGS Name ☐ Local Name

☒ Addition ☐ Deletion ☐ Correction ☐ Backup Information

For Office Use

Nomination # <u>24-827</u>	<u>Adam Rom</u> Fisheries Scientist Date <u>10-2-2024</u>
Revision Year: <u>2025</u>	<u>Ryan Benfante</u> Habitat Operations Manager Date <u>10/2/2024</u>
Revision to: <input checked="" type="checkbox"/> Atlas <input checked="" type="checkbox"/> Catalog	<u>Paula Rife</u> AWC Project Biologist Date <u>9 Sept 2024</u>
Revision Code: <u>A-1</u>	<u>Rae Hunt</u> GIS Analyst Date <u>10/8/24</u>

OBSERVATION INFORMATION

Species	Date(s) Observed	Spawning	Rearing	Present	Anadromous
coho salmon	08/14/2024		✓		✓

~EXTEND existing AWC Stream #247-41-10200-2053-3205-4092 with COHO salmon REARING.

Comments:

Juvenile coho salmon captured in three minnow traps in tributary to the Skwentna River. Three coho parr in total captured, measured, and released, two in one trap and one in another. Traps set between 1600 and 1812, approximately 2.5 hrs. Two traps total set within several meters of each other, at single coordinate provided. traps set in open boggy stretch of creek, downstream of lake.
Coordinates (Lat,Long): (61.98582,-151.96776)

Name of Observer (please print): Olivia Mueller
Signature: 10.231.39.10 (Web Nomination) Date: 09/09/2024
Agency:
Address: 101 W Benson Blvd Ste 501
Anchorage, AK 99503

This certifies that in my best professional judgment and belief the above information is evidence that this waterbody should be included in or deleted from the Anadromous Waters Catalog.

Signature of Area Biologist: _____ Date: _____ Revision 3/16
Name of Area Biologist (please print): _____

Skwentna Tributary 2

8/14/2024

Coordinates: 61.98582, -151.96776

-This tributary was sampled at a single location; no lower coordinate was sampled.

Data sheet: Three juvenile coho captured in minnow traps, set at a singular point (four traps in total). Traps were set from 1600 to 1812 (approximately 2.25 hours).

System Name: AWC 43 (2nd)		Date: 8/14/24	
Trap#: 1	Start: 1600	End: 1812	
Lat: 61.98582	Long: 151.96776		
Species:	Fork length (mm)		
coho	45.2		
total:		1 Traps close to one another	
comments: 4 traps total, set downstream of lake in open meadow			

System Name: AWC 43 (2nd)		Date: 8/14/24	
Trap#: 2	Start: 1600	End: 1812	
Lat: 61.98582	Long: 151.96776		
Species:	Fork length (mm)		
coho	57.45		
total:		2	
comments:			

Images: Two of three total juvenile coho salmon captured in minnow traps in tributary to Skwentna River.

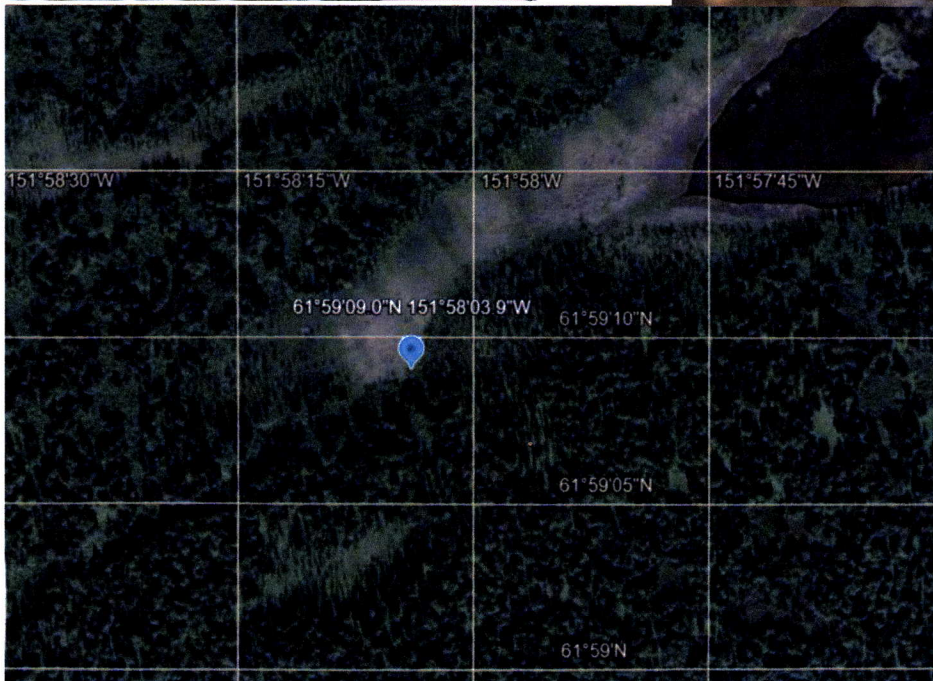
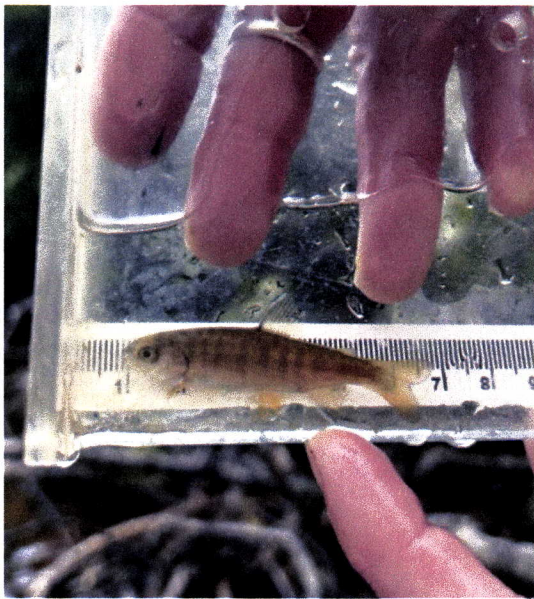

Map: Sample site where juvenile coho captured in minnow traps. The pinned site is the location where traps containing coho were set in relation to tributary (upper reach of AWC stream 247-41-10200-2053-3205-4092).

-Please update using most recent .GDB with line, point, lake, polygon and barrier features located in O:\DSF\R5\AWC\Draft2025\GIS\DATA\AWC_2025update_WORKINGv1_day-month-yr.gdb



***See Also**
Nom #24-824



Norm #24-827

Map #1

~EXTEND existing AWC Stream #247-41-10200-2053-3205-4092 with COHO salmon REARING.

-Please update using most recent .GDB with line, point, lake, polygon and barrier features located in O:\DSF\1R5\AWC\Draft2025\GIS\DATA\AWC_2025update_WORKINGv1_day-month-yr.gdb



Nom #24-827

Map #2