



State of Alaska
Department of Fish and Game
Sportfish Division

Nomination Form
Anadromous Waters Catalog

Region Southcentral

USGS Quad(s) CORDOVA B-4

Anadromous Waters Catalog Number of Water Body 212-10-10010-2041-3027

Name of Water Body *Ditch Creek ☐ USGS Name ☒ Local Name

☒ Addition ☐ Deletion ☐ Correction ☐ Backup Information

For Office Use

Nomination # <u>24-820</u>	<u>Adam Kern</u> Fisheries Scientist Date <u>10-2-2024</u>
Revision Year: <u>2025</u>	<u>Ron Benhart</u> Habitat Operations Manager Date <u>9/9/2024</u>
Revision to: <input checked="" type="checkbox"/> Atlas <input checked="" type="checkbox"/> Catalog	<u>Joseph Lipp</u> AWC Project Biologist Date <u>28 Aug 2024</u>
Revision Code: <u>A-2</u>	<u>Rae Hart</u> GIS Analyst Date <u>10/8/24</u>

OBSERVATION INFORMATION

Species	Date(s) Observed	Spawning	Rearing	Present	Anadromous
coho salmon (x58)	08/13/2024		✓		✓
coho salmon (x25)	08/26/2024		✓		✓
cutthroat trout (x2)	08/13/2024		✓		
Dolly Varden (x2)	08/26/2024		✓		

~ADD new AWC Stream #212-10-10010-2041-3027 "**Ditch Creek" with COHO salmon REARING.

Comments:

In preparation for USFS projects, two minnow traps were deployed near the mouth of the creek on 08/12/2024. The traps were baited with roe baggies (treated) and allowed to soak overnight. On 08/13/2024 the traps were retrieved, and all fish were ID'd and released. We caught 58 Coho, one stickleback, and 2 cutthroat. On 08/26/2024 we went back and backpack e-fished the entire stream reach. We caught 25 Coho, 11 Stickleback, and 2 Dolly Varden. All fish were ID'd and released. All fish caught and/or observed were juveniles.

Observers: Kim Clark, Sean Meade, Jake Danner, Sarah Bland, Emily Schwabe.
Coordinates (Lat,Long): Upper(60.47310,-145.30502) Lower(60.47144,-145.30312)

Name of Observer (please print): Jake Danner
Signature: 10.231.39.10 (Web Nomination) Date: 08/27/2024
Agency: _____
Address: 612 2nd St
Cordova, AK 99574

This certifies that in my best professional judgment and belief the above information is evidence that this waterbody should be included in or deleted from the Anadromous Waters Catalog.

Signature of Area Biologist: _____ Date: _____ Revision 3/16
Name of Area Biologist (please print): _____

145°15'0"W

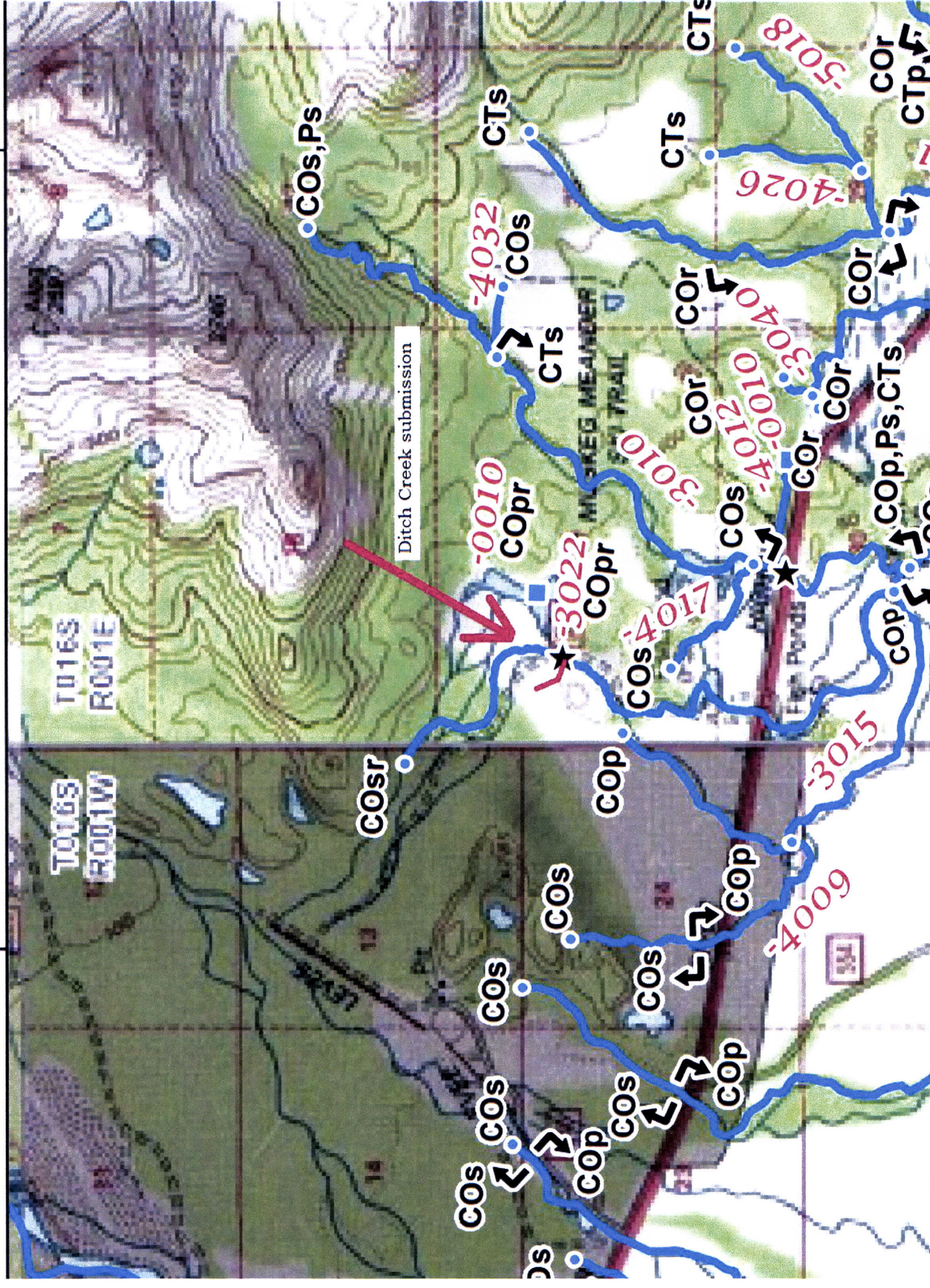

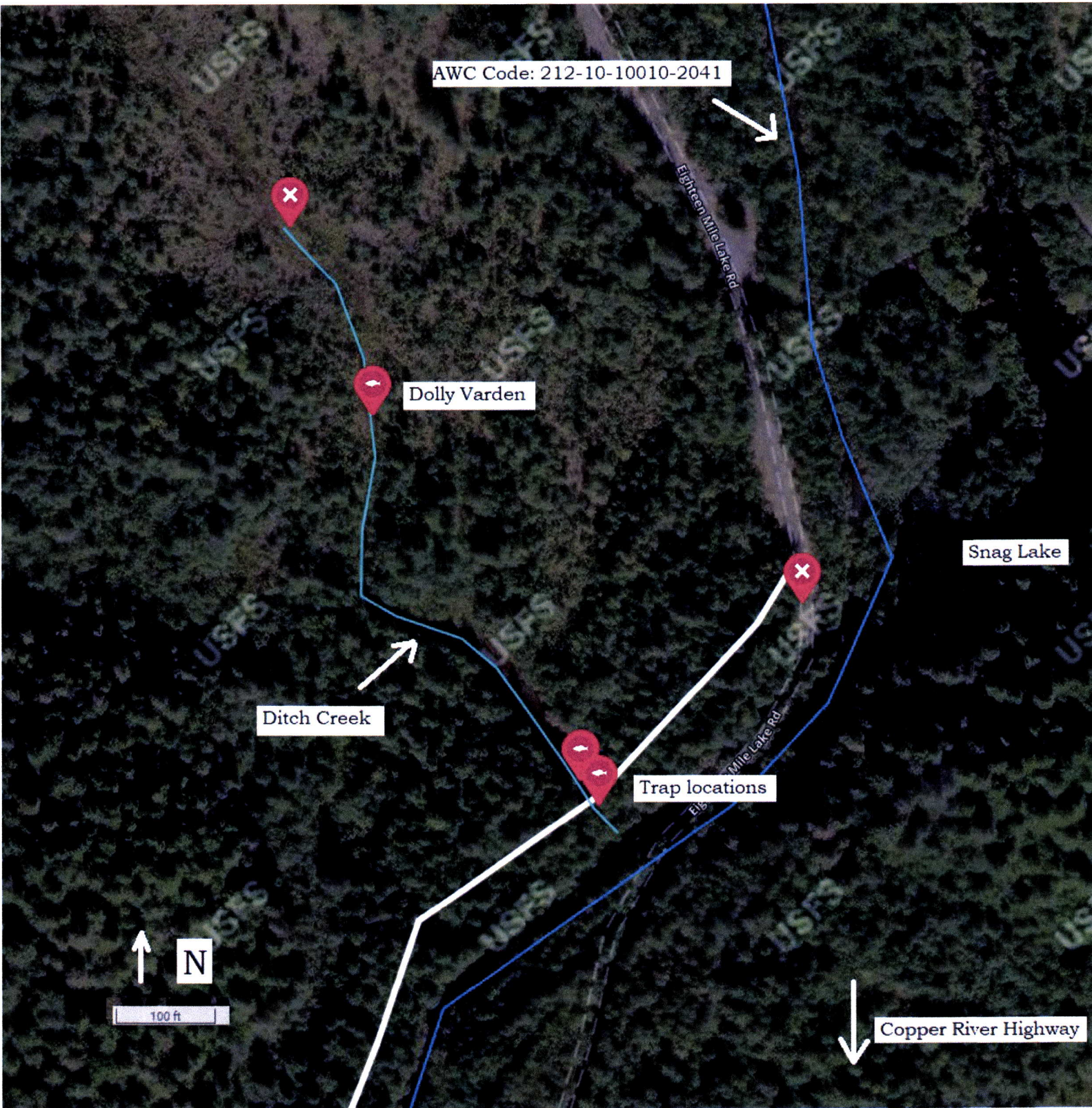

Waypoint	Date	Location	Catch Method	LAT	LONG	Coho	Cutthroat	Dolly Varden	Stickleback	Comments
1		Ditch Creek begin	.	60.47142	-145.30318	
2	8/13/2024	Trap 1	Minnow Trap	60.47150	-145.30329	29	0	0	1	
3	8/13/2024	Trap 2	Minnow Trap	60.47157	-145.30340	29	2	0	0	
4	8/26/2024	eFishing begin	backpack	60.47157	-145.30340					
5	8/26/2024	Last coho	backpack	60.47291	-145.30478	25	0	2	11	approx.
6	8/26/2024	Last Dolly V.	backpack	60.47258	-145.30456					
7	8/26/2024	eFishing end	backpack	60.4731	-145.30502					

-Please update using most recent .GDB with line, point, lake, polygon and barrier features located in O:\DSF\R5\AWC\Draft2025\GIS\DATA\AWC_2025update_WORKINGv1_day-month-yr.gdb

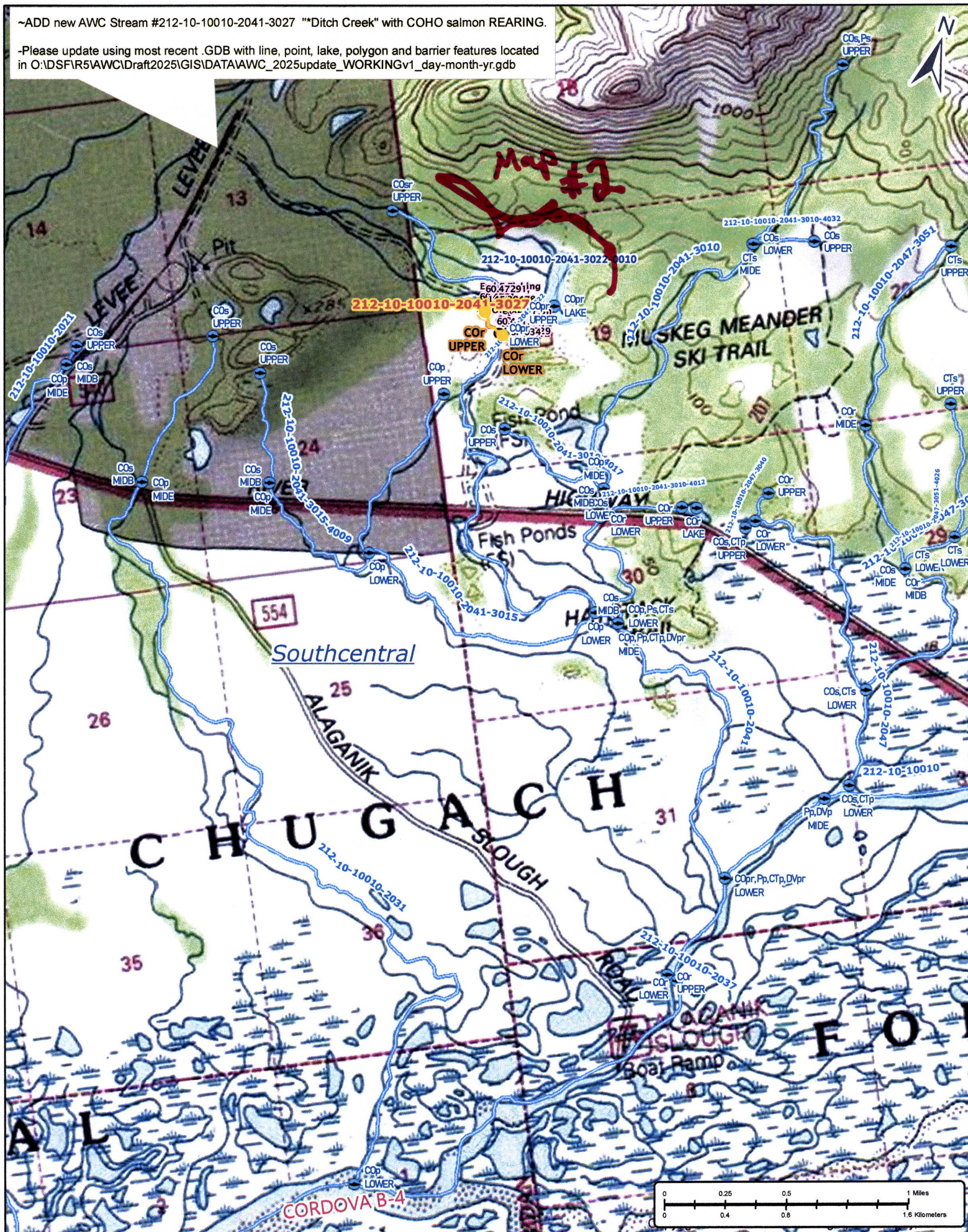

Norm #24-820

Map #1

~ADD new AWC Stream #212-10-10010-2041-3027 "Ditch Creek" with COHO salmon REARING.

-Please update using most recent .GDB with line, point, lake, polygon and barrier features located in O:\DSF\5\AWC\Draft2025\GIS\DATA\AWC_2025update_WORKINGv1_day-month-yr.gdb

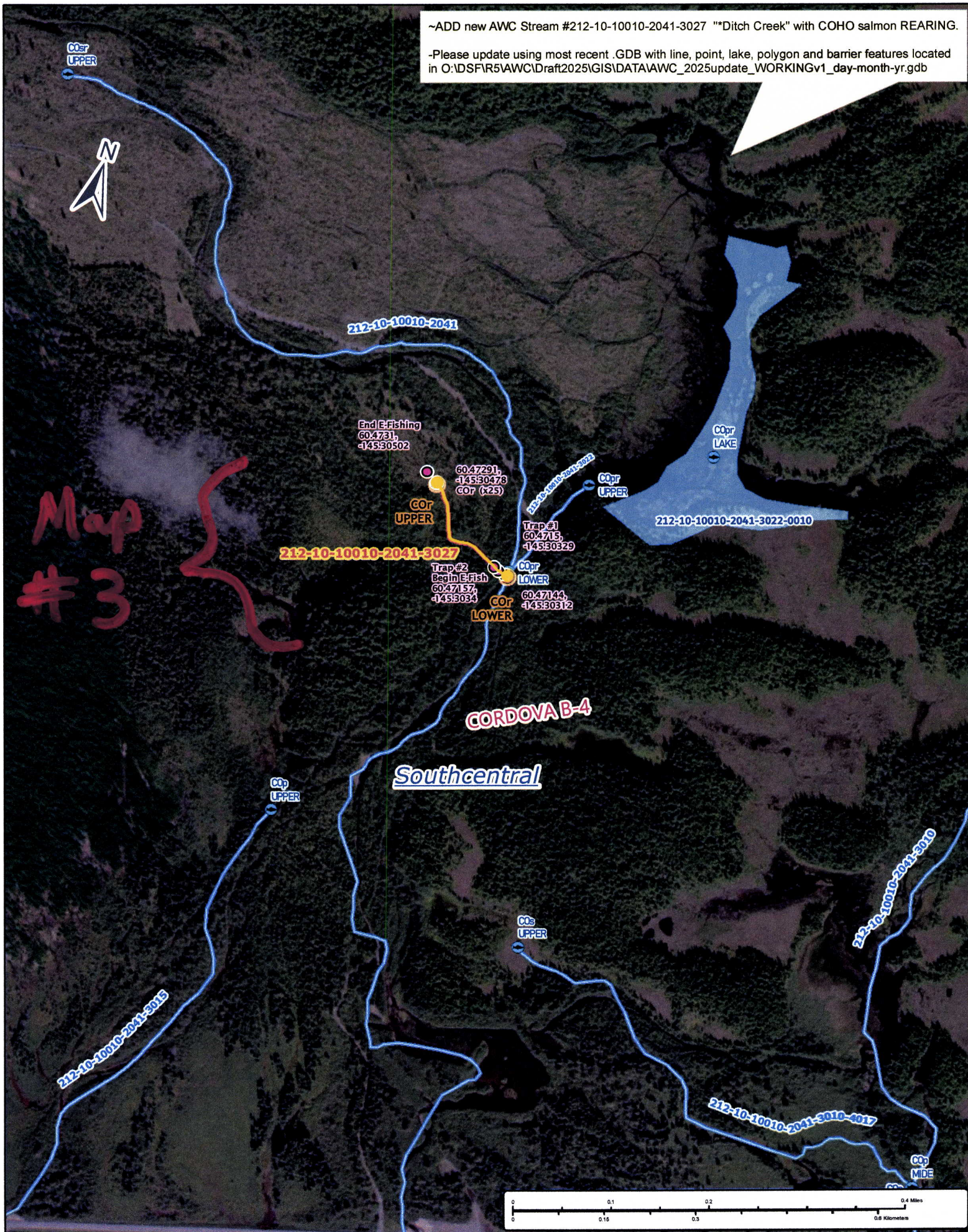

Now #24-820

Map #2

~ADD new AWC Stream #212-10-10010-2041-3027 "**Ditch Creek" with COHO salmon REARING.

-Please update using most recent .GDB with line, point, lake, polygon and barrier features located in O:\DSF\5\AWC\Draft2025\GIS\DATA\AWC_2025update_WORKINGv1_day-month-yr.gdb



End E-Fishing
60.4731,
-145.30502

GOR
UPPER

60.47291,
-145.30478
GOR (x25)

+COR
↙

-3027

CORDOVA B-4

Southcentral

212-10-10010-2041-3027

212-10-10010-2041-3022

Trap #2
Begin E-Fish
60.47157,
-145.3034

Trap #1
60.4715,
-145.30329

GOR
LOWER

GOR
LOWER

60.47144,
-145.30312

+COR
↗

212-10-10010-2041

