



State of Alaska
Department of Fish and Game
Sportfish Division

Nomination Form
Anadromous Waters Catalog

Region Southcentral

USGS Quad(s) GULKANA D-4

Anadromous Waters Catalog Number of Water Body 212-20-10080-2461-0970 -0950

Name of Water Body ☐ USGS Name ☐ Local Name

☐ Addition ☐ Deletion ☒ Correction ☐ Backup Information

For Office Use

Nomination # <u>24-814</u>	<u>Adam Kern</u> Fisheries Scientist Date <u>9-9-2024</u>
Revision Year: <u>2025</u>	<u>Ron Benkert</u> Habitat Operations Manager Date <u>9/9/2024</u>
Revision to: <input checked="" type="checkbox"/> Atlas <input checked="" type="checkbox"/> Catalog	<u>Joe Giefer</u> AWC Project Biologist Date <u>22 Aug 2024</u>
Revision Code: <u>E-7</u>	<u>P. L.</u> GIS Analyst Date <u>9/12/2024</u>

OBSERVATION INFORMATION

Species	Date(s) Observed	Spawning	Rearing	Present	Anadromous

~CHANGE existing AWC Polygon #212-20-10080-2467-0970 (lower) to AWC Polygon #212-20-10080-2467-0950.

****Correction to duplicate AWC # assigned last year under Nom #23-892.**

Comments:

Correction to duplicate AWC number. Change lower AWC Polygon # from 212-20-10080-2461-0970 to 212-20-10080-2461-0950. This polygon was created last update year under Nom #23-892 and incorrectly assigned the number of a polygon that already existed further up-river.
Coordinates (Lat,Long): (62.8518510000709,-145.667999)

Name of Observer (please print): Joe Giefer
Signature: 10.231.39.10 (Web Nomination) Date: 08/22/2024
Agency:
Address: ADF&G Division of Sport Fish 333 Raspberry Rd
Anchorage, AK 99518

This certifies that in my best professional judgment and belief the above information is evidence that this waterbody should be included in or deleted from the Anadromous Waters Catalog.

Signature of Area Biologist: Date: Revision 3/16
Name of Area Biologist (please print):

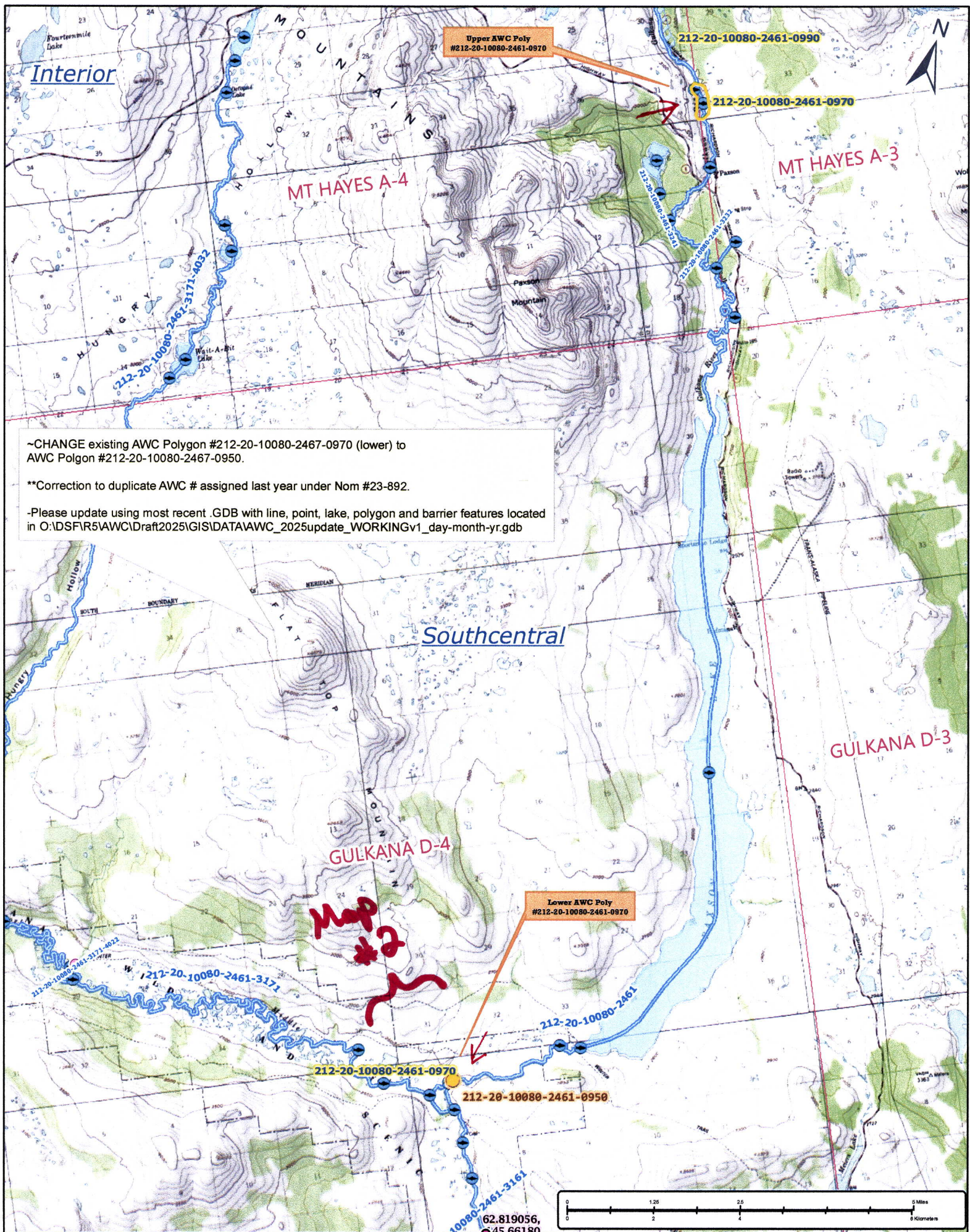

~CHANGE existing AWC Polygon #212-20-10080-2467-0970 (lower) to AWC Polygon #212-20-10080-2467-0950.

**Correction to duplicate AWC # assigned last year under Nom #23-892.

-Please update using most recent .GDB with line, point, lake, polygon and barrier features located in O:\DSF\R5\AWC\Draft2025\GIS\DATA\AWC_2025update_WORKINGv1_day-month-yr.gdb

Nom #24-814

Map #1

~CHANGE existing AWC Polygon #212-20-10080-2467-0970 (lower) to AWC Polygon #212-20-10080-2467-0950.

Correction to duplicate AWC # assigned last year under Nom #23-892.

-Please update using most recent .GDB with line, point, lake, polygon and barrier features located in O:\DSF\R5\AWC\Draft2025\GIS\DATA\AWC_2025update_WORKINGv1_day-month-yr.gdb



Change AWC poly
to 212-20-10080-2461-0950

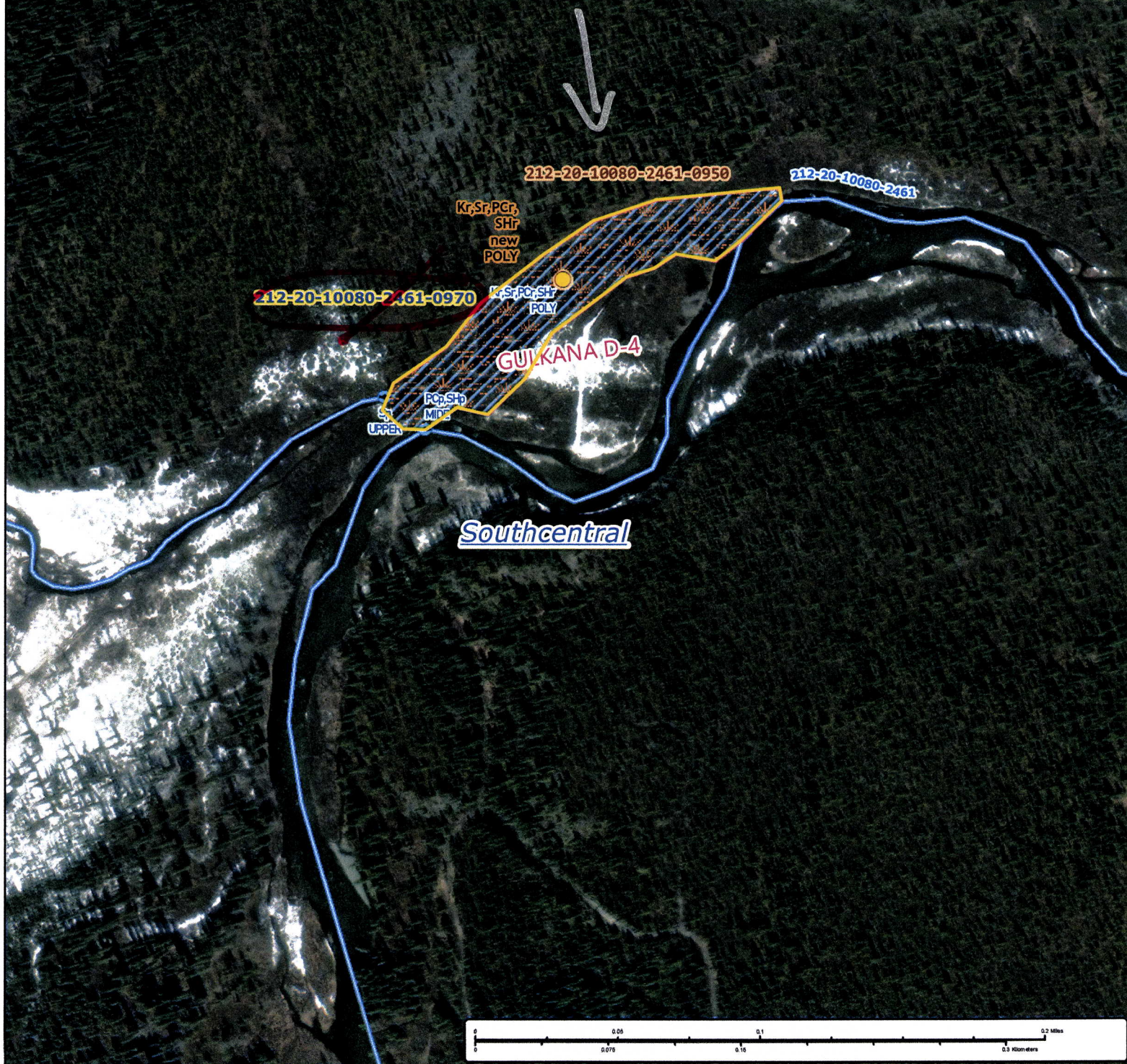

Nom #24-814

Map #2