



State of Alaska  
Department of Fish and Game  
Sportfish Division

Nomination Form  
Anadromous Waters Catalog

Region Southcentral

USGS Quad(s) ANCHORAGE C-6 SW

Anadromous Waters Catalog Number of Water Body 247-50-10260-2019-3066-4022 (-0010)

Name of Water Body  ☐ USGS Name ☐ Local Name

☒ Addition ☐ Deletion ☐ Correction ☐ Backup Information

For Office Use

Nomination # <u>24-787</u>	<u>Adam Keim</u> Fisheries Scientist Date <u>7-24-2024</u>
Revision Year: <u>2025</u>	<u>Ron Benkert</u> Habitat Operations Manager Date <u>7/25/2024</u>
Revision to: <input checked="" type="checkbox"/> Atlas <input checked="" type="checkbox"/> Catalog	<u>Chris Hefner</u> AWC Project Biologist Date <u>15 July 2024</u>
Revision Code: <u>A-1, A-2</u>	<u>Ron Hart</u> GIS Analyst Date <u>8/6/24</u>

OBSERVATION INFORMATION

Species	Date(s) Observed	Spawning	Rearing	Present	Anadromous
coho salmon	06/12/2024		✓		✓

~EXTEND existing AWC Stream #247-50-10260-2019-3066-4022 with COHO salmon REARING and PRESENT.

~ADD new AWC Lake #247-50-10260-2019-3066-4022-0010 with COHO salmon PRESENT.

Comments:

This nomination is to extend the current known upper extent of anadromy for rearing coho salmon on AWC# 247-50-10260-2019-3066-4022. Four baited minnow traps were set while surveying a culvert crossing on E Tern Road, located at 61.61819; -149.19150. Two traps were set 1 ft and 60 ft above the culvert and two traps were set 80ft and 150 ft below the culvert. Traps were left overnight and soaked for a total duration of 15 hours and 50 minutes. A total of 13 juvenile coho salmon were captured. Coho salmon were captured both below and above the culvert with the majority of juvenile coho salmon being captured above the culvert. Coordinates for the upper trap are 61.61842, -149.19142.  
Coordinates (Lat,Long): (61.61842,-149.19142)

Name of Observer (please print): Michael Mazzacavallo  
Signature: 10.231.39.10 (Web Nomination) Date: 06/19/2024  
Agency: ADFG  
Address: 333 Raspberry RD  
Anchorage, AK 99518

This certifies that in my best professional judgment and belief the above information is evidence that this waterbody should be included in or deleted from the Anadromous Waters Catalog.

Signature of Area Biologist: \_\_\_\_\_ Date: \_\_\_\_\_ Revision 3/16  
Name of Area Biologist (please print): \_\_\_\_\_





Green dots represent lo  
of minnow traps, while t  
purple dot represents th  
location of the culvert.















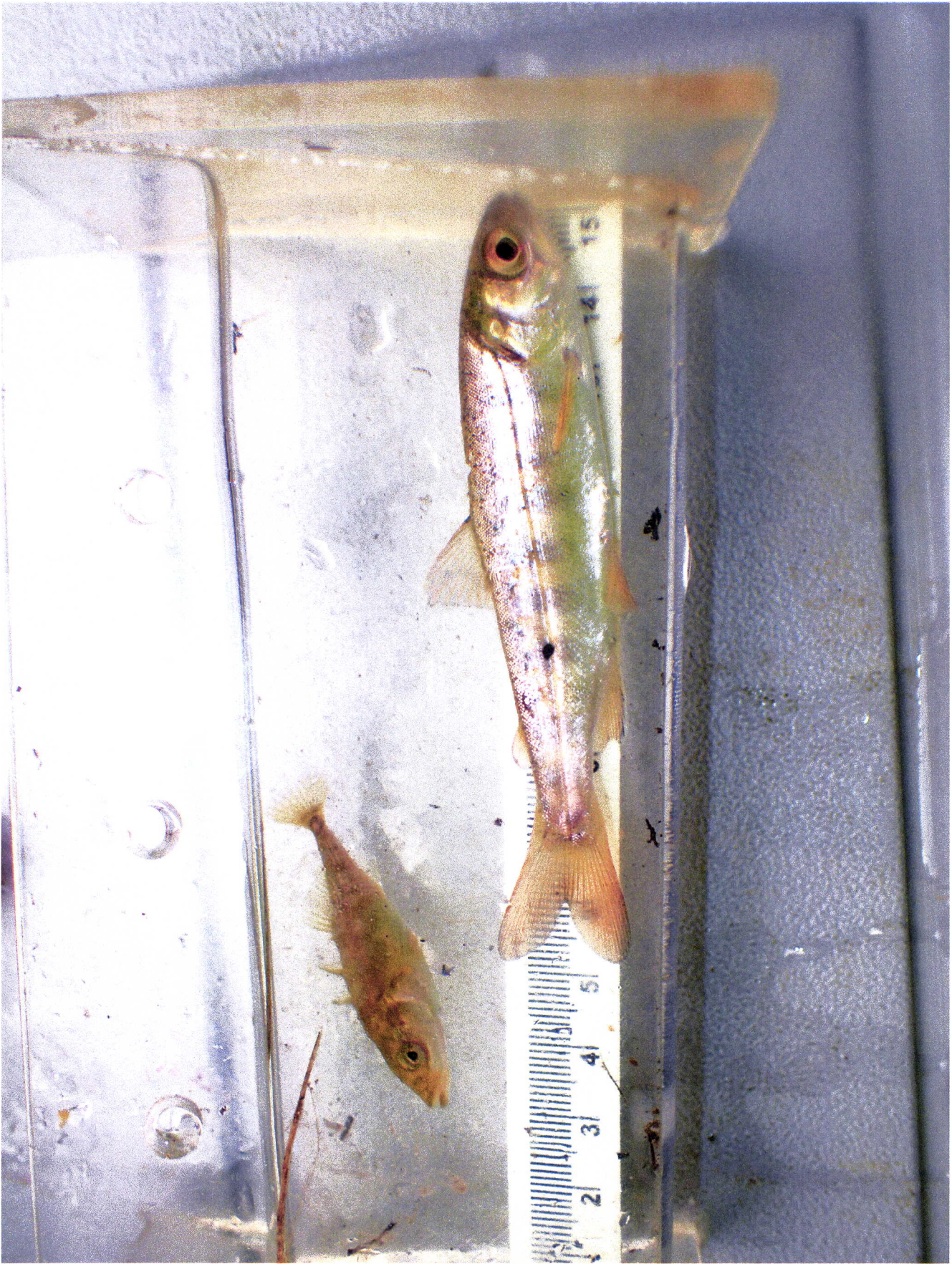



- ~EXTEND existing AWC Stream #247-50-10260-2019-3066-4022 with COHO salmon REARING and PRESENT.
- ~ADD new AWC Lake #247-50-10260-2019-3066-4022-0010 with COHO salmon PRESENT.
- Please update using most recent .GDB with line, point, lake, polygon and barrier features located in O:\DSF\RS\AWC\Draft2025\GIS\Data\AWC2025\_WorkingUpdate\_DayMonthYear.gdb

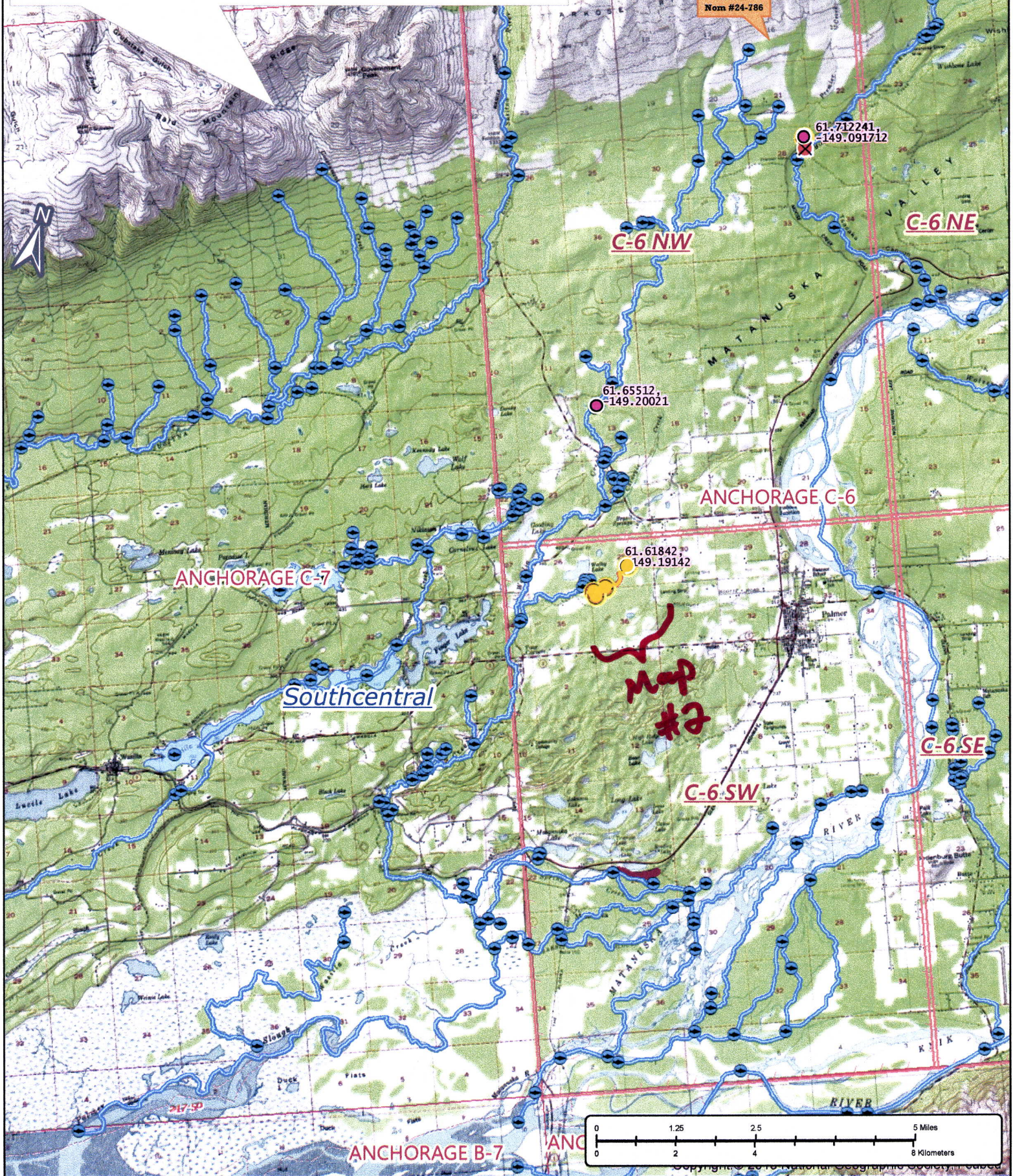

Nom #24-787

Map #1





~EXTEND existing AWC Stream #247-50-10260-2019-3066-4022 with COHO salmon REARING and PRESENT

~ADD new AWC Lake #247-50-10260-2019-3066-4022-0010 with COHO salmon PRESENT.

-Please update using most recent .GDB with line, point, lake, polygon and barrier features located in O:\DS\FIR5\AWC\Draft2025\GISData\AWC2025 WorkingUpdate DayMonthYear.gdb



Maxar Products. Dynamic Mos

Map #2

Nov #24-787