



State of Alaska  
Department of Fish and Game  
Sportfish Division

Nomination Form  
Anadromous Waters Catalog

Region Southcentral

USGS Quad(s) CORDOVA B-4

Anadromous Waters Catalog Number of Water Body 212-10-10020-2030

Name of Water Body \*Goat Camp Road Creek

☐ USGS Name ☒ Local Name

☒ Addition ☐ Deletion ☐ Correction ☐ Backup Information

For Office Use

Nomination # <u>24-713</u>	<u>Adam Reim</u> Fisheries Scientist Date <u>5-19-24</u>
Revision Year: <u>2025</u>	<u>R. Bankert</u> Habitat Operations Manager Date <u>6-19-2024</u>
Revision to: <input checked="" type="checkbox"/> Atlas <input checked="" type="checkbox"/> Catalog	<u>C. K. Kip</u> AWC Project Biologist Date <u>7 May 2024</u>
Revision Code: <u>A-2</u>	<u>f. l.</u> GIS Analyst Date <u>6/21/2024</u>

OBSERVATION INFORMATION

Species	Date(s) Observed	Spawning	Rearing	Present	Anadromous
coho salmon	05/04/2023		✓		✓

~ADD new AWC Stream #212-10-10020-2030 \*\*\*Goat Camp Road Creek" with COHO salmon REARING and PRESENT.

Comments:

Observer Sean Meade with the US Forest Service conducted a pre-construction, all-fish extraction at the failed culvert crossing on Goat Camp Rd (FS 220) directly East of the Sheridan River. Observations on previous occasions have shown adult Coho salmon in this location but this sweep of fish via minnow traps found three juvenile Coho salmon. The fish were released into a pond directly to the West that is unnamed but connected to the stream the juveniles were caught in. The stream is highly variable in connectivity and flow depending on time of year and rainfall. The location that was trapped consistently holds water and has been converted to a hardened low water crossing/fjord.  
Coordinates (Lat,Long): Upper(60.47754,-145.38072) Lower(60.47696,-145.39817)

Name of Observer (please print): Jake Danner  
Signature: 10.231.39.10 (Web Nomination) Date: 03/13/2024  
Agency: \_\_\_\_\_  
Address: 612 2nd St  
Cordova, AK 99574

This certifies that in my best professional judgment and belief the above information is evidence that this waterbody should be included in or deleted from the Anadromous Waters Catalog.

Signature of Area Biologist: \_\_\_\_\_ Date: \_\_\_\_\_ Revision 3/16  
Name of Area Biologist (please print): \_\_\_\_\_

## AWC Nomination

Overview of location where three juvenile Coho salmon were trapped.



Nov # 24-713

# AWC Nomination

Overview of location where three juvenile Coho salmon were trapped.

## Legend

- 3 Juvenile Cohos trapped
- Copper River Highway
- Goat Camp Road (FS 220 Rd.)
- Rich Hate Me Pond

Goat Camp Road (FS 220 Rd.)

Rich Hate Me Pond

3 Juvenile Cohos trapped

Nov # 24-713

Google Earth



Copper River Highway

## Coho Growth Study - PIT Tagging Datasheet 2023

Page: 1 of 1

Waterbody: Crat Camp Rd Zone:                      Scanner #:                     Date: 5/4 /2023Crew: SP Conditions:                      H<sub>2</sub>O Temp (C):                     Comments:                     

Zone #	Fyke Net - START time	Fyke Net - STOP time	Fyke Net - # coho captured	MTs - START time	MTs - STOP time	MTs - # deployed	MTs - # collapsible	MTs - # metal	MTs - # coho captured
DV:	Cutt:		Sculp:		Sock:		Stick: <u>14</u>		

<del>SP</del> PIT Tag Number	Length (fork; mm)	Weight (g)	Recap (Y/N)	Tagger	Notes
1	Coho 65	—			
2	Coho 62	—			
3	Coho 110	—			
4					
5					
6					
7					
8					
9					
10					
11					
12					
13					
14					
15					
16					
17					
18					
19					
20					
21					
22					
23					
24					
25					
26					
27					
28					
29					
30					

Waterbody:                      Zone:                      Date:                      /                      /2023 Page:                      of                     

Nom # 24-713 Observer Data Sheet

~ADD new AWC Stream #212-10-10020-2030 \*\*Goat Camp Road Creek" with COHO salmon REARING and PRESENT.

-Please update using most recent .GDB with line, point, lake, polygon and barrier features located in O:\DSFR5\AWC\Draft2025\GIS\DATA\AWC\_2025update\_WORKINGv1\_day-month-yr.gdb

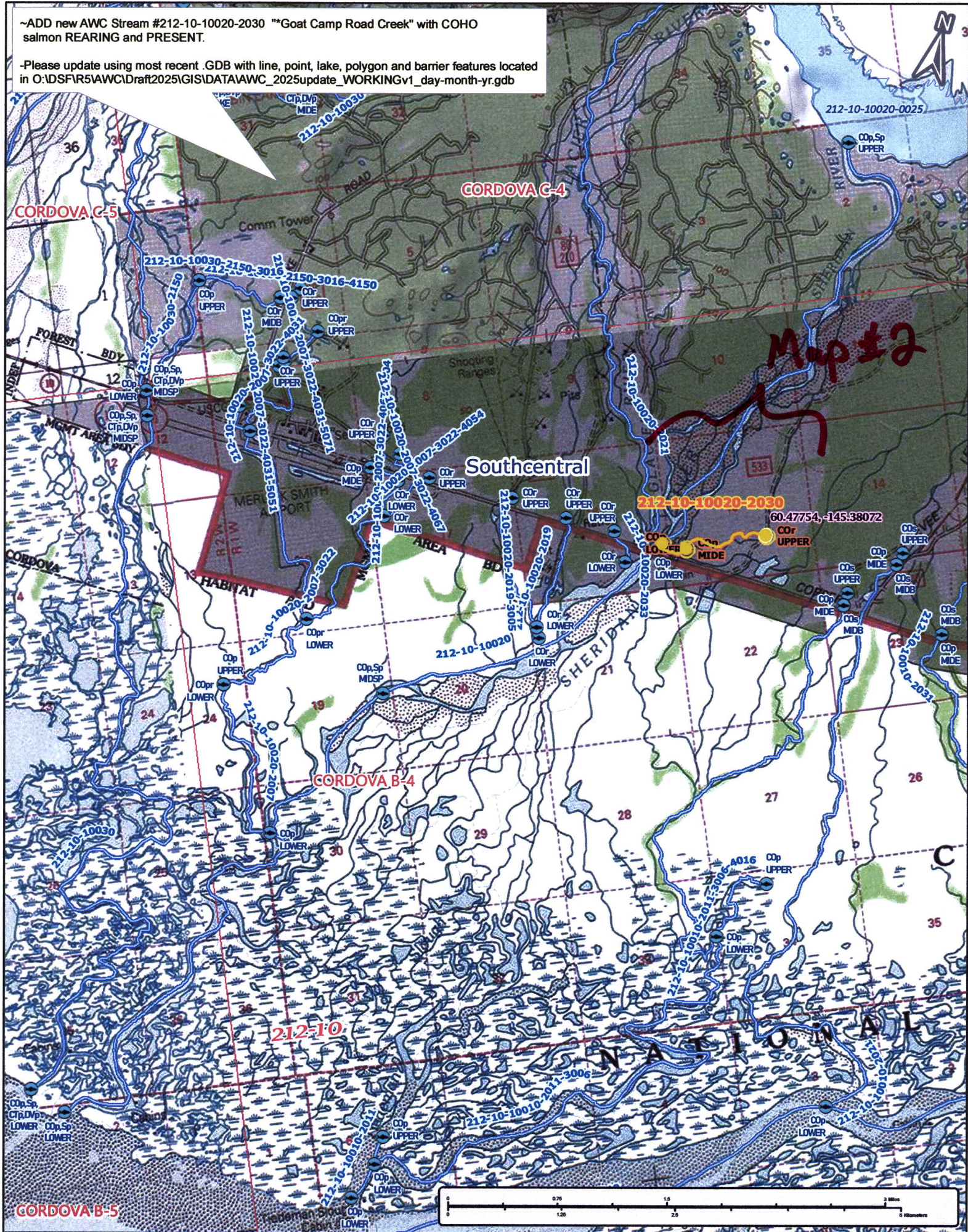

Nam #24-713

Map #1

~ADD new AWC Stream #212-10-10020-2030 "Goat Camp Road Creek" with COHO salmon REARING and PRESENT.

-Please update using most recent GDB with line, point, lake, polygon and barrier features located in O:\DSF\RS\AWC\Draft2025\GIS\DATA\AWC\_2025update\_WORKING\Gv1\_day-month-yr.gdb

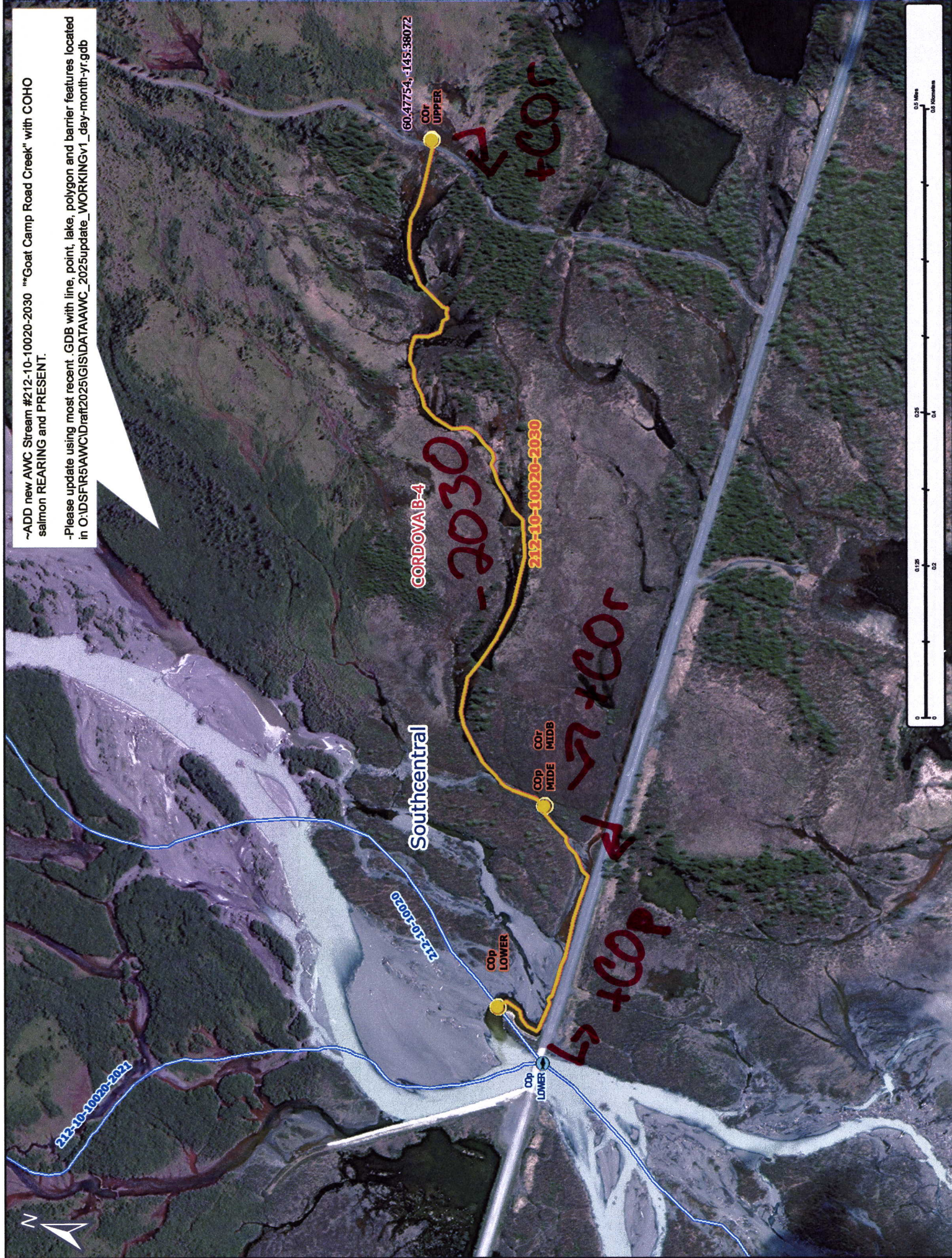

Map #2

Nov #24-713