



State of Alaska
Department of Fish and Game
Division of Sport Fish

Nomination Form
Anadromous Waters Catalog & Atlas

Region: Southcentral

USGS Quad(s): Anchorage C-8

Nomination proposes the following revisions:
(check all that apply)

☒ Addition

☐ Correction

☐ Deletion

☐ Supporting Information

AWC Number of Water Body: 247-50-10330-2040 (-0010)
(if known)

*Jordan Lake Creek

Name of Water Body: Jordan Lake
(if known)

☐ Official USGS
Name

☒ *Local or
Unofficial Name

For Official Use Only

Nomination #: 24-016

Revision Year: 2025

Revision(s) to: Atlas ☐ Both ☒
Catalog ☐

Revision Code(s): A-2

Adam Reimer 11-19-2024
Fisheries Scientist
Ken Benkert 10/30/2024
Habitat F&G Coordinator
Joseph Sifer 23 Oct 2024
AWC Project Biologist
Rene Huns 11/21/24
GIS Analyst

For fish observations, please provide the upper most point (Lat/Long) where any two individuals of observed species & life stage were documented. Please use Decimal Degree's with a minimum of 5 decimal places. Please see Supplemental Information Form if you need more room for species observation data and comments.

Species	Date Observed	Latitude	Longitude	Anadromous	Adult Presence	Spawning	Rearing
coho salmon	12-Sep-2024	61.5459 N	140.8220 W	<input checked="" type="checkbox"/>	<input type="checkbox"/>	<input type="checkbox"/>	<input checked="" type="checkbox"/>
				<input type="checkbox"/>	<input type="checkbox"/>	<input type="checkbox"/>	<input type="checkbox"/>
				<input type="checkbox"/>	<input type="checkbox"/>	<input type="checkbox"/>	<input type="checkbox"/>
				<input type="checkbox"/>	<input type="checkbox"/>	<input type="checkbox"/>	<input type="checkbox"/>
				<input type="checkbox"/>	<input type="checkbox"/>	<input type="checkbox"/>	<input type="checkbox"/>

IMPORTANT: Provide all supporting documentation that this water body is important for the spawning, rearing or migration of anadromous fish species, including: number of fish observed; photographs of each species & life stage observed or captured; sampling methods, duration and location(s) sampled; copies of data sheets and/or field notes, etc. Please attach a copy of a map showing location of lower and upper observed extents of each species & life stage, as well as other pertinent information such as specific locations of stream reaches where spawning or rearing individuals were observed or captured, and the location, type and heights of any barriers to fish fish passage, etc.

Comments:

Left 3 minnow traps overnight at 61.5459 N, 149.822 W. Between the 3 traps caught 100+ coho salmon as well as approx. 10 stickleback. One coho was 75 mm total length and a second was 70 mm. While evaluating for places to set traps I walked from S Big Lake Road near the intersection of W. Hollywood Road towards Jordan Lake and there is no stream channel flowing to the lake, just low ground with pools of standing water until you reach open wetlands.

~ADD new AWC Stream #247-50-10330-2040 ""Jordan Lake Creek" with COHO salmon REARING & PRESENT.

~ADD new AWC Lake ##247-50-10330-2040-0010 " *Jordan Lake" with COHO salmon REARING.

Observers Signature

Observer Name: Sarah Myers
(Please Print)

Agency or Organization: Alaska Dept. of Fish and Game, Habitat Section

Address: 1801 S Margaret Drive Suite 6
Palmer, AK 99645

9/16/24

Date

For Official Use Only

Signature of Area Biologist

10-11-24
Date

SAMANTHA OSLOUND
Name of Area Biologist (Please Print):











-ADD new AWC Stream #247-50-10330-2040 "Jordan Lake Creek" with COHO salmon REARING & PRESENT.

-ADD new AWC Lake #247-50-10330-2040-0010 "Jordan Lake" with COHO salmon REARING.

-Please update using most recent .GDB with line, point, lake, polygon and barrier features located in O:\DS\FIR5\AWC\Draft\2025\GIS\DATA\AWC_2025update_WORKINGv1_day-month-yr.gdb

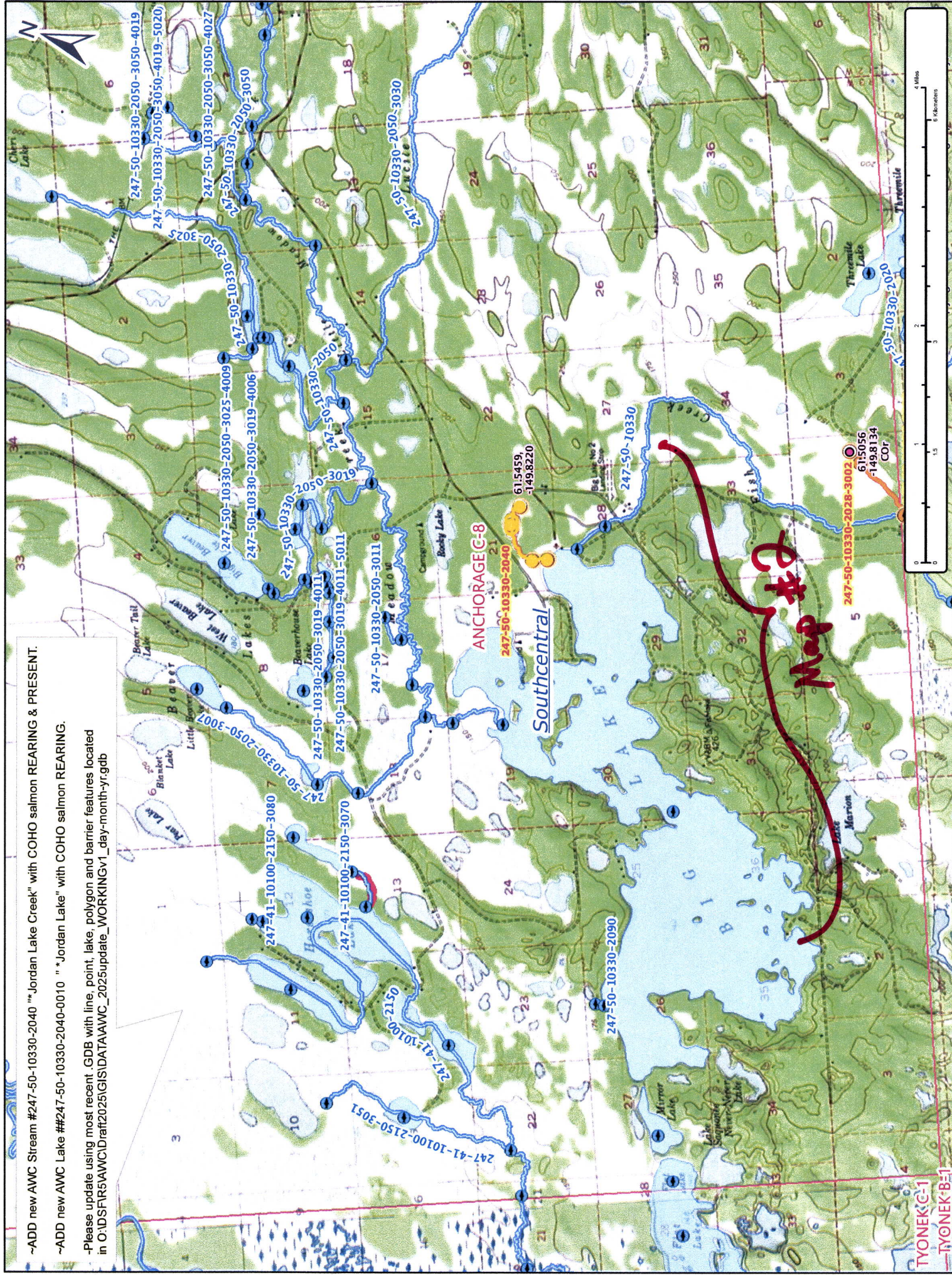

TYONEK-C-1
TYONEK-B-1

Dom #24-016

Map #1



Nov #24-016

Map #3