



State of Alaska
Department of Fish and Game
Sportfish Division

Nomination Form
Anadromous Waters Catalog

Region Arctic

USGS Quad(s) CANDLE D-6

Anadromous Waters Catalog Number of Water Body 331-00-10700 and 331-00-10703

Name of Water Body Kiwalik River & Mud Creek Channel

☒ USGS Name ☐ Local Name

☐ Addition

☐ Deletion

☒ Correction

☐ Backup Information

For Office Use

Nomination # 24-659

Revision Year: 2025

Revision to: ☒ Atlas

☒ Catalog

Revision Code: C-1, C-2, C-8, C-7

Adam Reimer
Fisheries Scientist

5-8-2024
Date

Ron Gierke
Habitat Operations Manager

5/1/2024
Date

Chris [unclear]
AWC Project Biologist

3 April 2024
Date

P. [unclear]
GIS Analyst

5/13/2024
Date

OBSERVATION INFORMATION

Species	Date(s) Observed	Spawning	Rearing	Present	Anadromous

~CHANGE existing AWC Stream #331-00-10703 "Mud Creek" to existing AWC Stream #331-00-10700 "Kiwalik River", merging the upper and lower portions of Kiwalik River into one continuous stream line.

~CORRECT existing AWC Stream points concurrent with stream-line edits above (AWC #, Type, Name, and species [DUP])

~RELOCATE existing AWC Stream #331-00-10700 mouth point down to approximate location of MLLW.

Comments:

Correct streamlines & AWC #'s at the mouth of the Kiwalik River to simplify and remove extra stream numbers (North Channel Kiwalik #331-00-10694 and Mud Creek 331-00-10703).

Name of Observer (please print):

Joe Giefer

Signature:

10.231.39.10 (Web Nomination)

Date: 02/21/2024

Agency:

Address:

ADF&G Division of Sport Fish 333 Raspberry Rd

Anchorage, AK 99518

This certifies that in my best professional judgment and belief the above information is evidence that this waterbody should be included in or deleted from the Anadromous Waters Catalog.

Signature of Area Biologist: _____

Date: _____

Revision 3/16

Name of Area Biologist (please print): _____

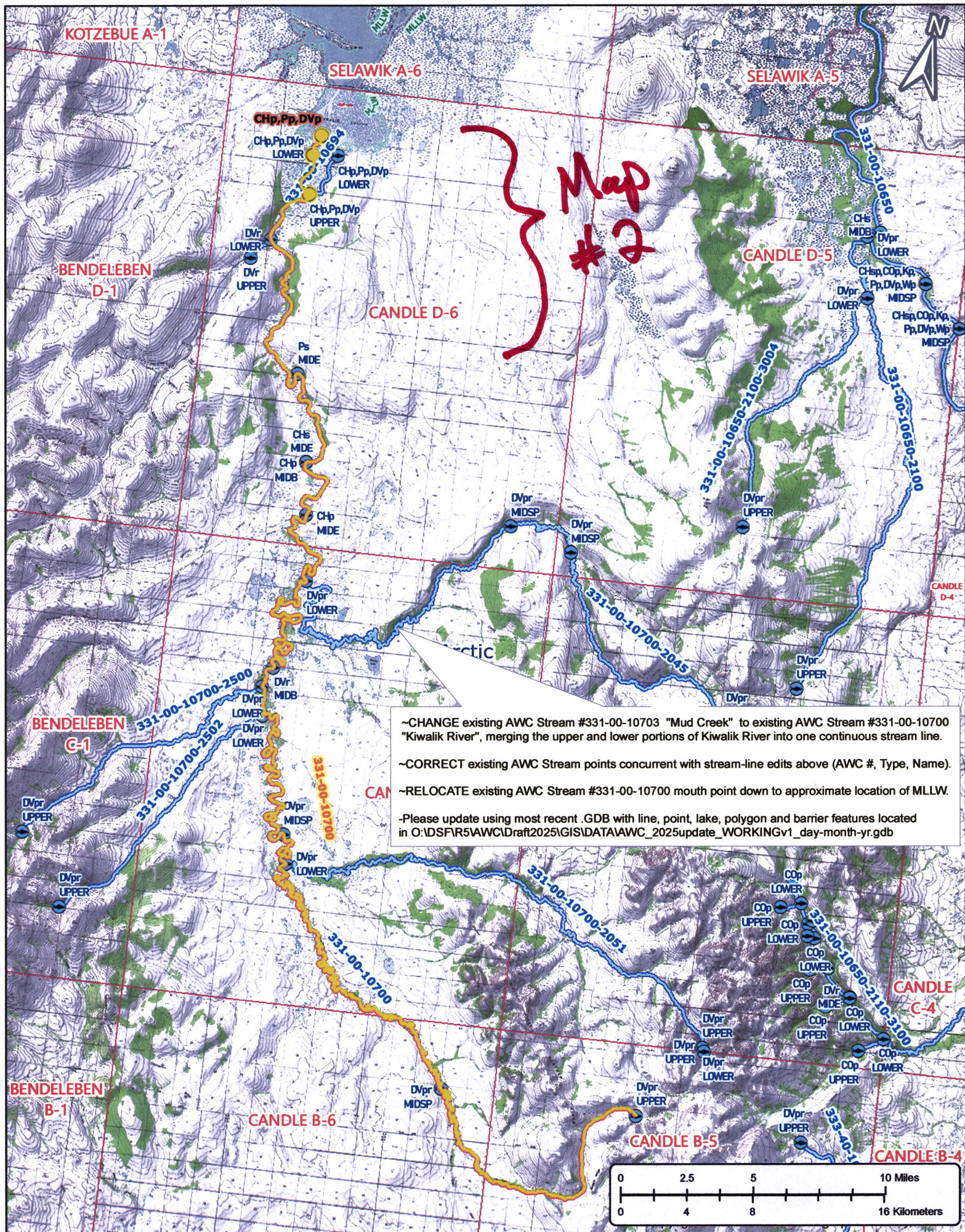

Now #24-659

Map #1

~CHANGE existing AWC Stream #331-00-10703 "Mud Creek" to existing AWC Stream #331-00-10700 "Kiwalik River", merging the upper and lower portions of Kiwalik River into one continuous stream line.

~CORRECT existing AWC Stream points concurrent with stream-line edits above (AWC #, Type, Name).

~RELOCATE existing AWC Stream #331-00-10700 mouth point down to approximate location of MLLW.

-Please update using most recent .GDB with line, point, lake, polygon and barrier features located in O:\DSF\IR5\AWC\Draft2025\GIS\DATA\AWC_2025update_WORKINGv1_day-month-yr.gdb

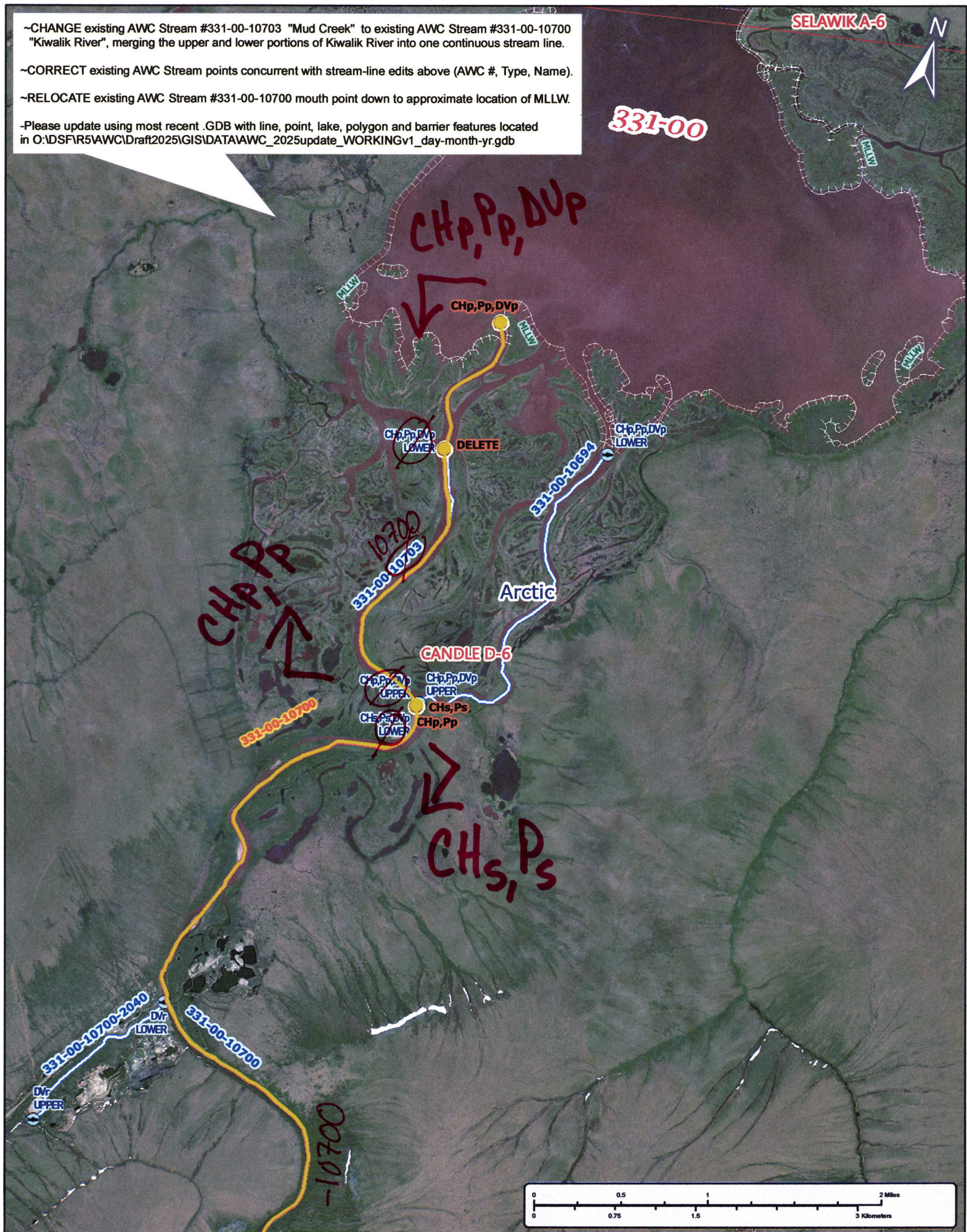

Now #24-659

Map #2