

Elm A

State of Alaska
Department of Fish and Game
Nomination for Waters
Important to Anadromous Fish

Year of Revision

Anadromous Water Catalog Volume ARCTIC II
USGS Quad TELLER A-3
Name of Waterway BLUESTONE RIVER
Anadromous Water Catalog Number of Waterway 332-00-10320-2100

How far upstream
do fish go?

(above bridge) to OH
Never seen fish there C.L.
use

Change to X Atlas
 Catalog
 Both
Addition
Deletion
Correction

ALASKA DEPT. OF
FISH & GAME

JAN 28 1986

REGION II
HABITAT DIVISION

Nomination # <u>120306</u>	
Regional Supervisor <u>F-1</u>	Date
Drafted	Date

Name addition:
USGS name Bluestone River
Local name Bluestone River

Species	Date(s) Observed	Spawning	Rearing	Migration
<u>PINK</u>	<u>JUNE → Freeze-up</u>	<u> </u> ✓ <u> </u>		<u> </u> ✓ <u> </u>
<u>CHARMS</u>	<u>JUNE → Freeze-up</u>	<u> </u> ✓ <u> </u>		<u> </u> ✓ <u> </u>
<u>WHITEFISH</u>	<u>JUNE → Freeze-up</u>	<u> </u> ✓ <u> </u>		<u> </u> ✓ <u> </u>
<u>ARCTIC CHAR</u>	<u>JUNE → Freeze-up</u>	<u> </u> ✓ <u> </u>		<u> </u> ✓ <u> </u>

Comments: Provide any clarifying information, including number of fish observed, location of fish survey data, etc.
Seining for above species, # of fish dependent on water level and seasons, Bluestone River. Major part of diet River protected (should be) as it is a major source of drinking water for residents and campers of the area.

Attach a copy of a map showing location of mouth and upper points of each species, specific stream reaches identified for spawning or rearing, locations of barriers, such as falls. Attach a copy of the fish survey data, if available.

Name of Observer (please print) JAMES OMIK

Date: 11/6/85 Signature:

Address: Box 507
Teller, Alaska 99778

Signature of Area Biologist:

BSCRSA Coordinator - Jerry Gandy
624 13062

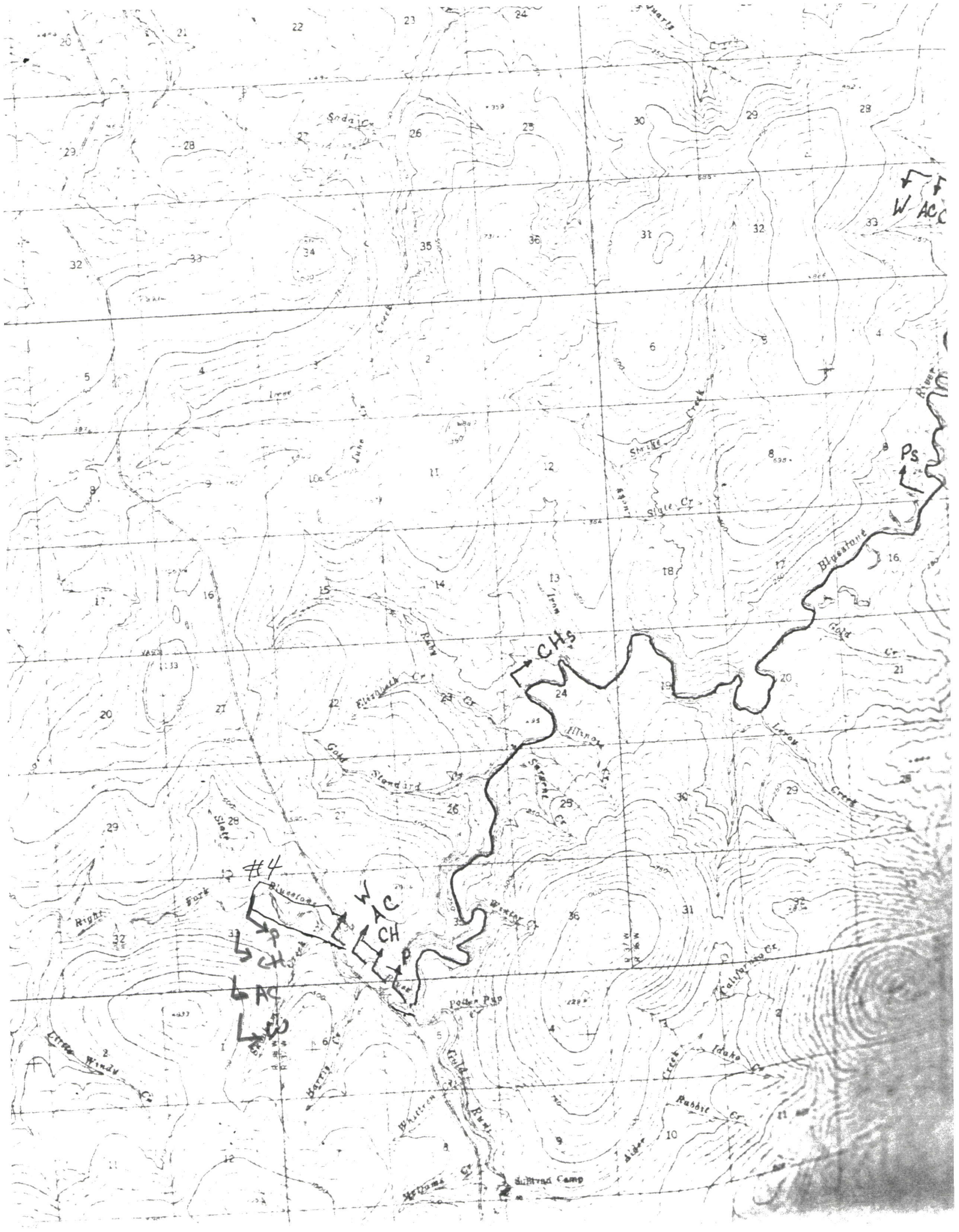

W AC

CHs

#4

W AC
CH
P

L AC

P

Soda Cr.

Bluebonnet Cr.

Gold Standard Cr.

Potter Pools Cr.

Whitson Cr.

California Cr.

Idaho Cr.

Rabbit Cr.

Whitson Cr.

Whitson Camp

Ps

28

26

31

32

28

32

33

34

35

36

5

4

2

6

8

17

16

15

14

13

18

17

16

20

21

22

23

24

19

20

21

29

28

27

26

25

30

29

28

32

33

34

35

36

31

30

29

11

12

13

14

15

10

11

12