

Overview of subsistence uses of wildlife in Region III



Oral report to the Board of Game
March 2024

Jesse Coleman
Subsistence Section

RC 4: Oral Reports, tab 1.3

1

1

Outline

- Subsistence research in Region 3
- Region overview
- Harvest composition by GMU
- Local concerns
- Region-wide subsistence patterns



Board of Game

Region 3 Interior/Eastern Arctic
March 15-22, 2024

2

2

Region 3 subsistence research

- Subsistence research tools
 - Comprehensive harvest surveys
 - Baseline estimates of harvest and use in previous year
 - Search and harvest area maps
 - Assessment of change
 - Demographics, food security, income/employment



Board of Game

Region 3 Interior/Eastern Arctic
March 15-22, 2024

3

3

Region 3 subsistence research

- Subsistence research tools
 - Traditional Ecological Knowledge
 - Context for survey data
 - Traditions and practices
 - Changes over time



Board of Game

Region 3 Interior/Eastern Arctic
March 15-22, 2024

4

4

Region 3 subsistence research

- Topical research
 - Customary trade & barter
 - Intensive Management in Upper Koyukuk
 - Ceremonial harvest
- Support Boards of Game and Fisheries
 - Customary and traditional use worksheets (C&T)
 - Amount necessary for subsistence (ANS)
 - Staff comments/analysis and review



Board of Game

Region 3 Interior/Eastern Arctic
March 15-22, 2024

5

5

Region 3 overview

- 71 communities

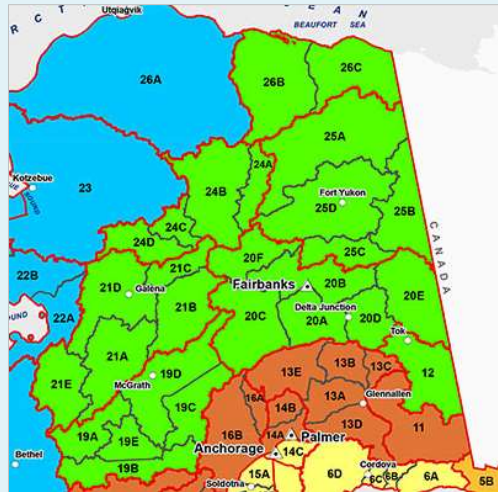

Board of Game

Region 3 Interior/Eastern Arctic
March 15-22, 2024

6

6

Region 3 overview

- 71 communities
- Different cultural and traditional use patterns

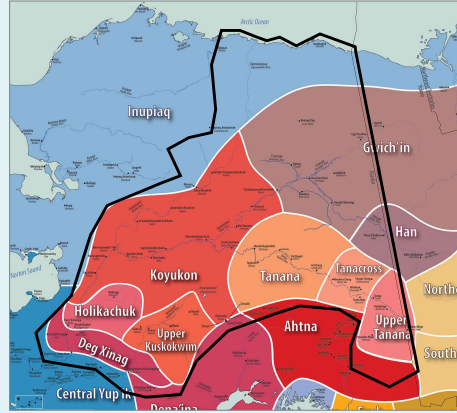

Board of Game

Region 3 Interior/Eastern Arctic
March 15-22, 2024

7

7

Region 3 overview

- 71 communities
- Different cultural and traditional use patterns
- North slope coastal plain, Yukon and Kuskokwim drainages

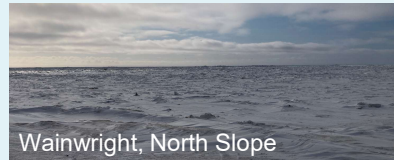

Wainwright, North Slope



Huslia, middle Koyukuk



Nikolai, upper Kuskokwim



Board of Game

Region 3 Interior/Eastern Arctic
March 15-22, 2024

8

8

Units 25 and 26B,C

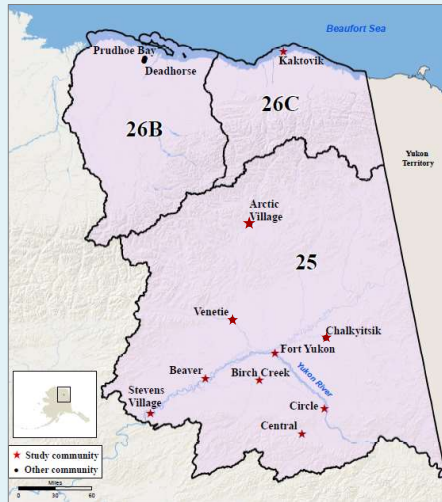

Board of Game



Region 3 Interior/Eastern Arctic
March 15-22, 2024

9

9

Subsistence harvest composition

Unit 25, Fort Yukon, 2017

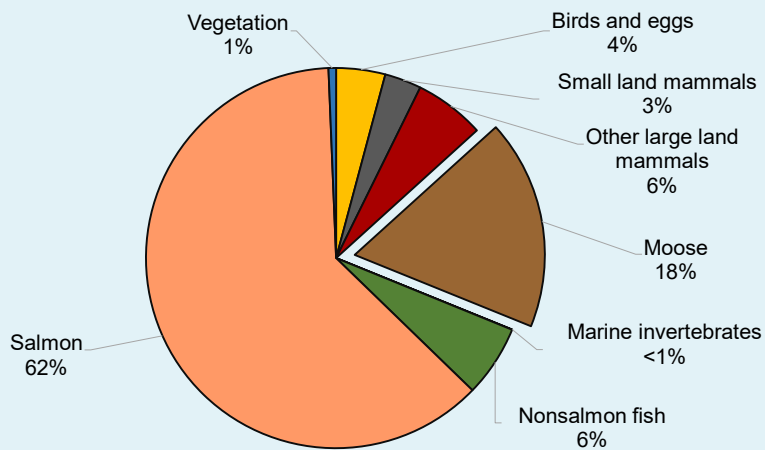

Estimated pounds of edible weight

Board of Game



Region 3 Interior/Eastern Arctic
March 15-22, 2024

10

10

Unit 25

- Local concerns
 - Salmon declines
 - Low moose harvest in Yukon Flats
 - Hunt quality Steese Highway Fortymile caribou



Board of Game

Region 3 Interior/Eastern Arctic
March 15-22, 2024

11

11

Subsistence harvest composition

Unit 26C, Kaktovik, 2010

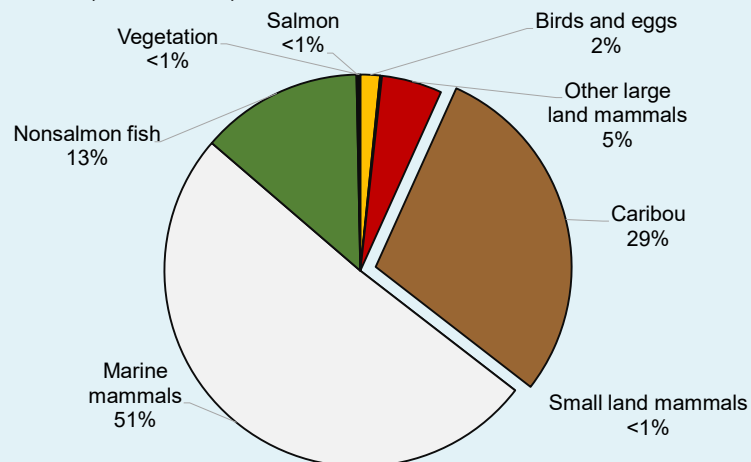

Board of Game

Region 3 Interior/Eastern Arctic
March 15-22, 2024

12

12

Unit 26B/C

- Local concerns
 - Porcupine caribou migration
 - Polar bears in community



Board of Game

Region 3 Interior/Eastern Arctic
March 15-22, 2024

13

13

Units 12 and 20

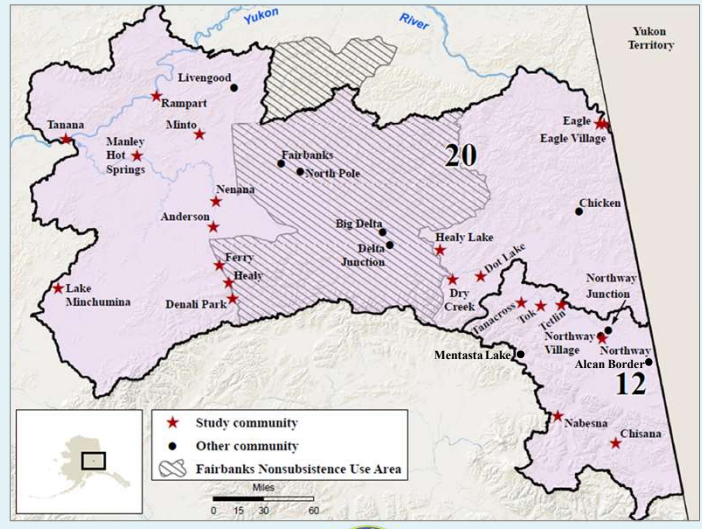

Units 12 and 20

Board of Game

Region 3 Interior/Eastern Arctic
March 15-22, 2024

14

14

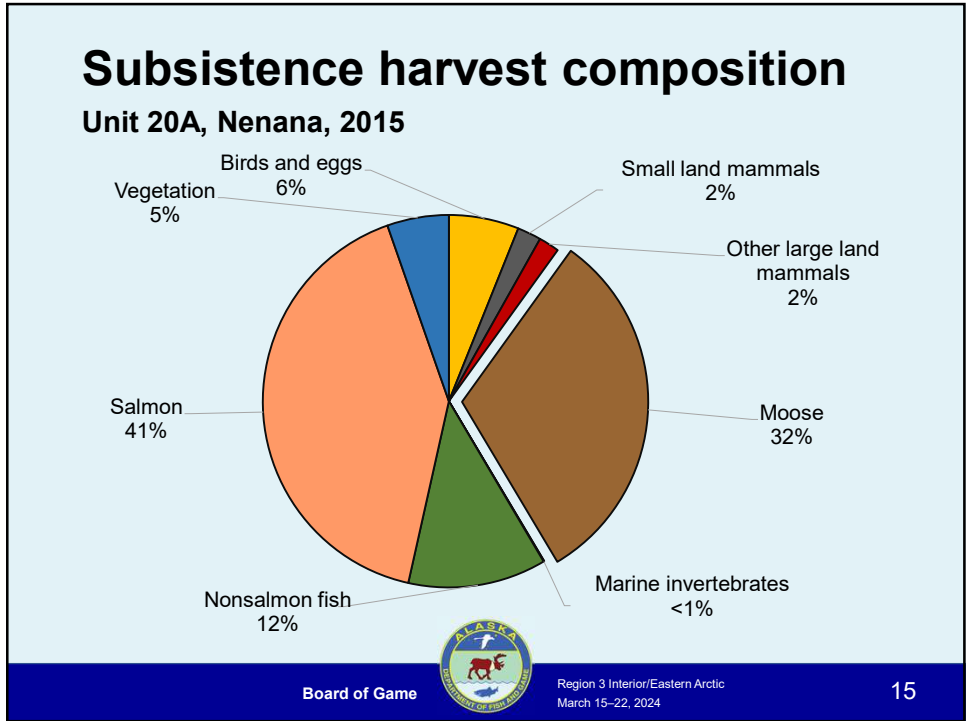

15

Units 12 and 20

- Local concerns
 - Road-connected communities
 - Competition, trespass
 - Cultural norms—antlerless moose
 - Ceremonial harvest/sharing



Board of Game  Region 3 Interior/Eastern Arctic
March 15-22, 2024 16

16

Units 21 & 24

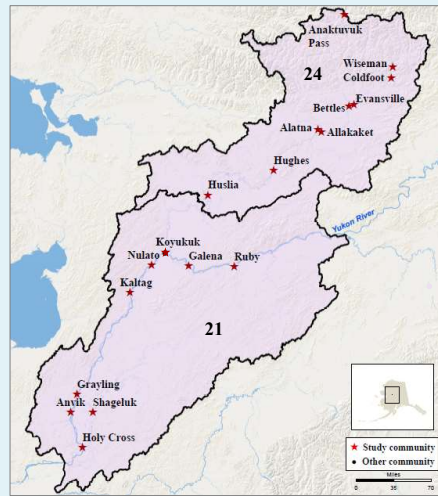

Board of Game

Region 3 Interior/Eastern Arctic
March 15-22, 2024

17

17

Subsistence harvest composition

Unit 21, Kaltag, 2018

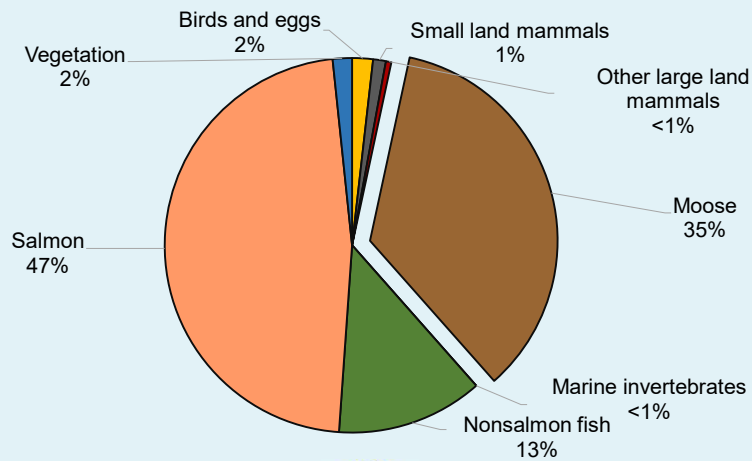

Board of Game

Region 3 Interior/Eastern Arctic
March 15-22, 2024

18

18

Unit 21

- Local concerns
 - Salmon declines
 - Season extensions/bag limit increases
 - Competition



19

Subsistence harvest composition

Unit 24D, Huslia, 2022

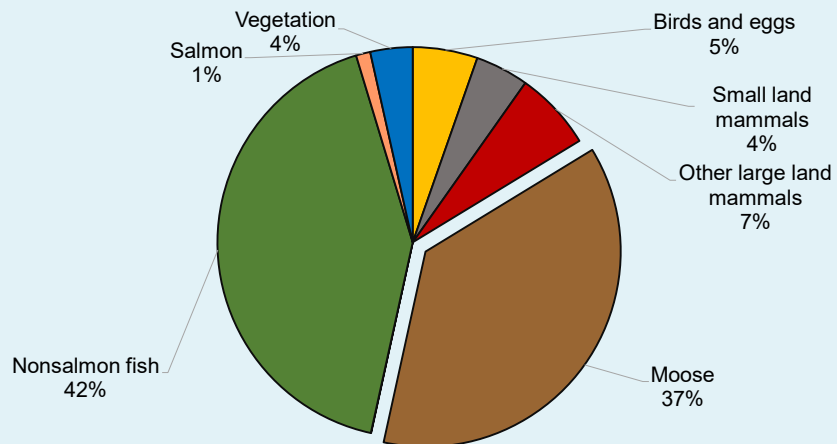

20

Unit 24

- Local concerns
 - Salmon declines, chum die-off
 - River temperatures, permafrost thaw, erosion



Board of Game

Region 3 Interior/Eastern Arctic
March 15-22, 2024

21

21

Unit 19

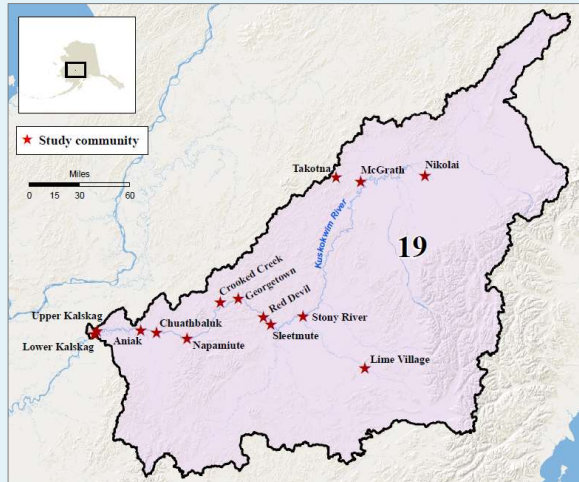

Board of Game

Region 3 Interior/Eastern Arctic
March 15-22, 2024

22

22

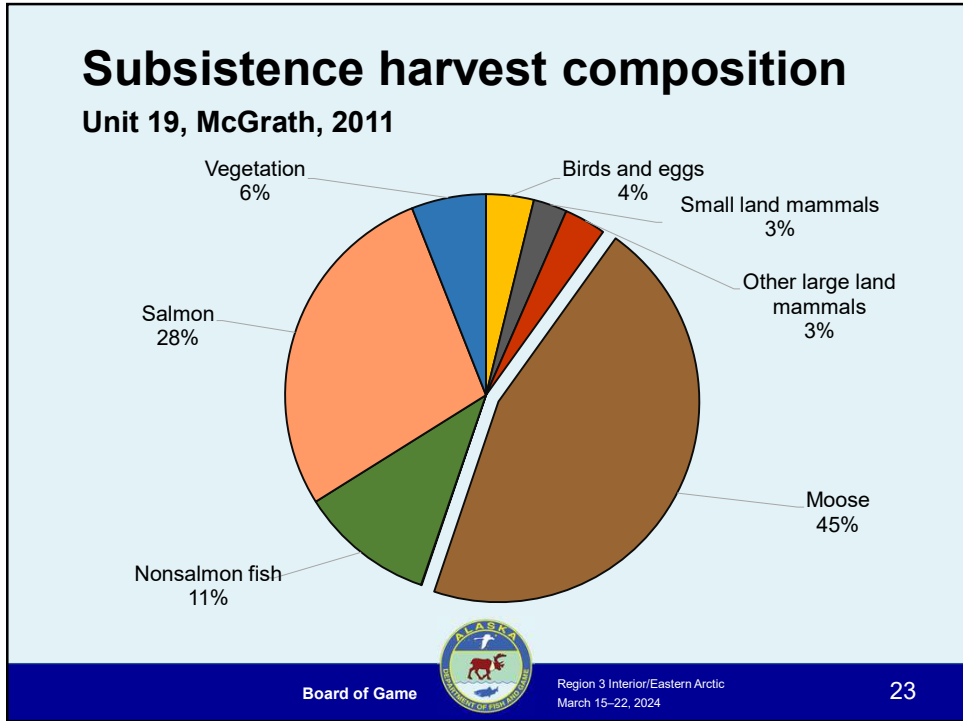

23

Unit 19

- Local concerns
 - Moose declines, Tier II
 - Dall sheep declines



Board of Game  Region 3 Interior/Eastern Arctic
March 15-22, 2024 24

24

Subsistence patterns

- Concentration of harvest effort
- Distribution of harvested resources

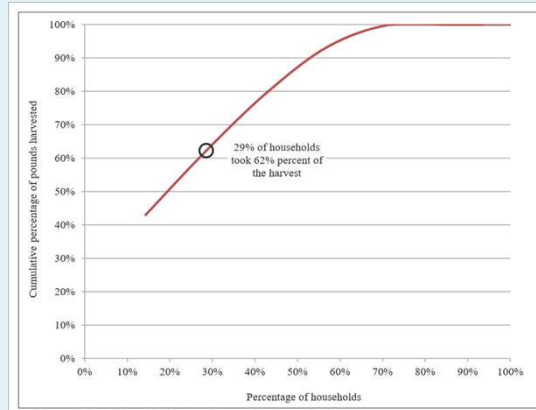
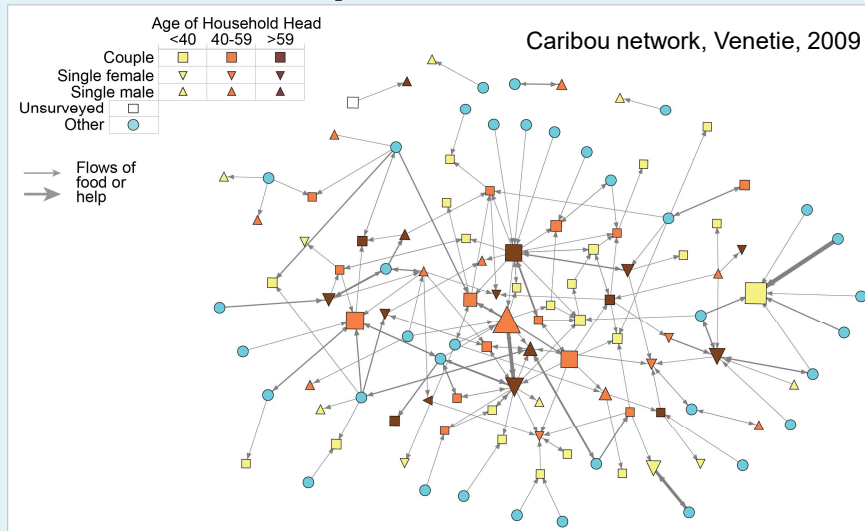

Figure 3-23.—Household specialization, Rampart, 2014.



25

Subsistence patterns



26

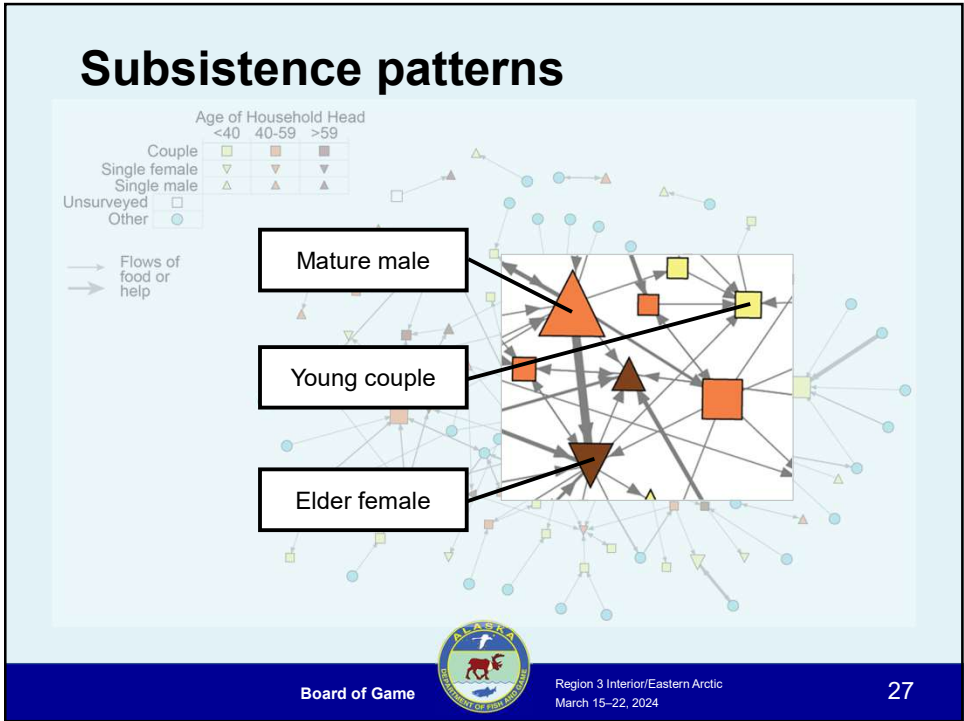

27

Subsistence patterns

- The importance of subsistence goes far beyond nutrition
 - Cultural/spiritual

Board of Game
Region 3 Interior/Eastern Arctic
March 15-22, 2024
28

28

Subsistence patterns

- The importance of subsistence goes far beyond nutrition
 - Cultural/spiritual
 - Social/relational



Board of Game

Region 3 Interior/Eastern Arctic
March 15-22, 2024

29

29

Subsistence patterns

- The importance of subsistence goes far beyond nutrition
 - Cultural/spiritual
 - Social/relational
 - Economic



Board of Game

Region 3 Interior/Eastern Arctic
March 15-22, 2024

30

30

Questions



Board of Game

Region 3 Interior/Eastern Arctic
March 15-22, 2024

31

31