

1

Regional Staff	
▣ Regional Supervisor	Gino Del Frate
▣ Mgmt. Coordinator	Todd Rinaldi
▣ Research Coordinator	Jeff Stetz PhD
▣ Special Projects Coordinator (FSB)	Mark Burch
▣	
▣ Administrative	Jenette Matlock
▣	Sanaa Siddiqi
▣	Amber Armstrong

2

2

## Regional Research Staff

▣ Research Coordinator	Dr. Jeff Stetz
▣ Bear/Wolf	Nick Demma
▣ Caribou	Renae Sattler
▣ Predator/Prey-GMU 13	Vacant
▣ Moose Physiology	Dr. Kristen Denryter
▣ Moose GMU 17	Kassidy Colson
▣ Biometrician	Megumi Inokuma

3

3

## Regional Research Staff

▣ Research Bio	Christi Heun
▣ Research Bio	Katie Anderson
▣ Volunteer	Dr. Bill Collins
▣ Volunteer	Dr. Don Spalinger
▣ Student/WBI	Amanda Zuelke

4

4

Statewide Programs and Staff in Palmer	
▣ HQ (Director)	Eddie Grasser
▣ HQ (Assistant Director)	Tony Kavalok
▣ GIS	Miles Spathelf
▣ Small Game	Rick Merizon
▣ Fire/Habitat (WHESAP)	Sue Rodman
	Doug Beattie
▣ Special Areas	Doug Hill
▣ Regulations	Natalie Weber
▣ Regulations Assistant	Tara Moskiewicz
▣ Information Services	Kenton Henry
▣ Education	Sierra Doherty
5	

5

Statewide Programs and Staff in Palmer	
▣ Veterinary	Dr. Jack Mortensen
▣	Nick Jensen
6	

6

## Challenges and Accomplishments

- ▣ **Staff Turnover (11/31 positions in 2018)**
- ▣ **Intensive Management (GMUs 13 and 17)**
- ▣ **Budget**
- ▣ **COVID-19**
- ▣ **Human Population Growth**
  - **Customer Service**
  - **Social Carrying Capacity**
  - **Habitat Impacts**
  - **Access**

7

7

## Customer Service

- ▣ **49 Drawing Permit Hunts (6 species)**
- ▣ **8 Subsistence Permit Hunts**
  - **2 Community Subsistence Hunts**
  - **2 Tier I Subsistence Hunts**
  - **4 Tier II Subsistence Hunts**
- ▣ **23 Registration Permit Hunts**
- ▣ **1 “Targeted” Permit Hunt**

8

8





9



10

## Challenges and Accomplishments

- ▣ Research needs and opportunities
- ▣ Mulchatna Caribou Herd management
- ▣ Nelchina Caribou Herd management
- ▣ Urban/Suburban moose management
- ▣ Deer Transplant

11

11

## Deer Transplant



12

12

# Moose Vehicle Accidents



13

13

# Moose Vehicle Accidents



14

14

# FURBEARER MANAGEMENT

Wildlife Management Report ADF&G/DWC WMR-2021-3

2020 Alaska Trapper Report:  
1 July 2020-30 June 2021  
Stephanie E. Bugle





Photo by Stephen Delaney



2021  
Alaska Department of Fish and Game Division of Wildlife Conservation

Consistent hunting and trapping seasons

Trapper/non-Trapper conflicts

Trap identification

15

15

# Furbearer Management

- ▣ Add trapping season recommendations.
  - Based on pelt primeness and fur value
- ▣ Hunting seasons may be the place to take advantage of additional opportunities
- ▣ May alleviate some conflicts

16

16

## Intensive Management 6 programs

- ▣ Mulchatna Caribou Herd (active)
- ▣ South Peninsula Caribou Herd
- ▣ North Peninsula Caribou Herd
- ▣ Unimak Island Caribou Herd
- ▣ Unit 16 Moose
- ▣ Unit 13 Moose (active)
- ▣ Unit 17 Moose ??

17

17

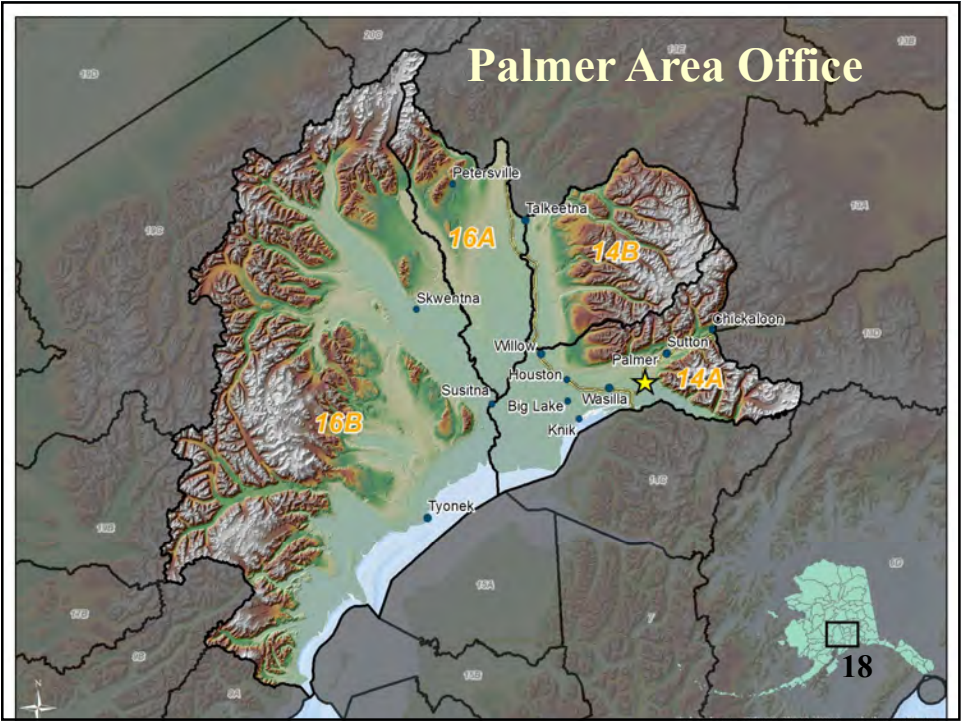

18



## Palmer Area Office Staff

▣ Area Biologist

▣ Assistant AB

▣ Regional Biologist I

▣ Information Center

▣ Front Line Supervisor

▣ F&W Technician

▣ F&W Technician

▣ F&W Technician

Tim Peltier

Chris Brockman

Gerrit Van Diest

Leigh Honig

Olivia Sasser

Keely Wall

Bailey Korkoske

19

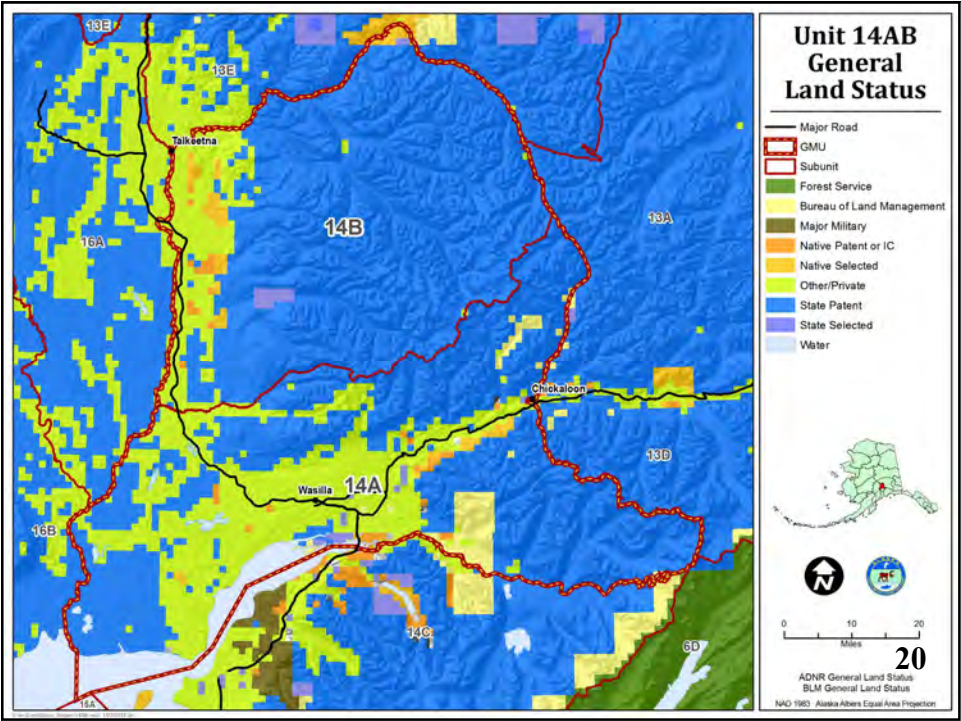

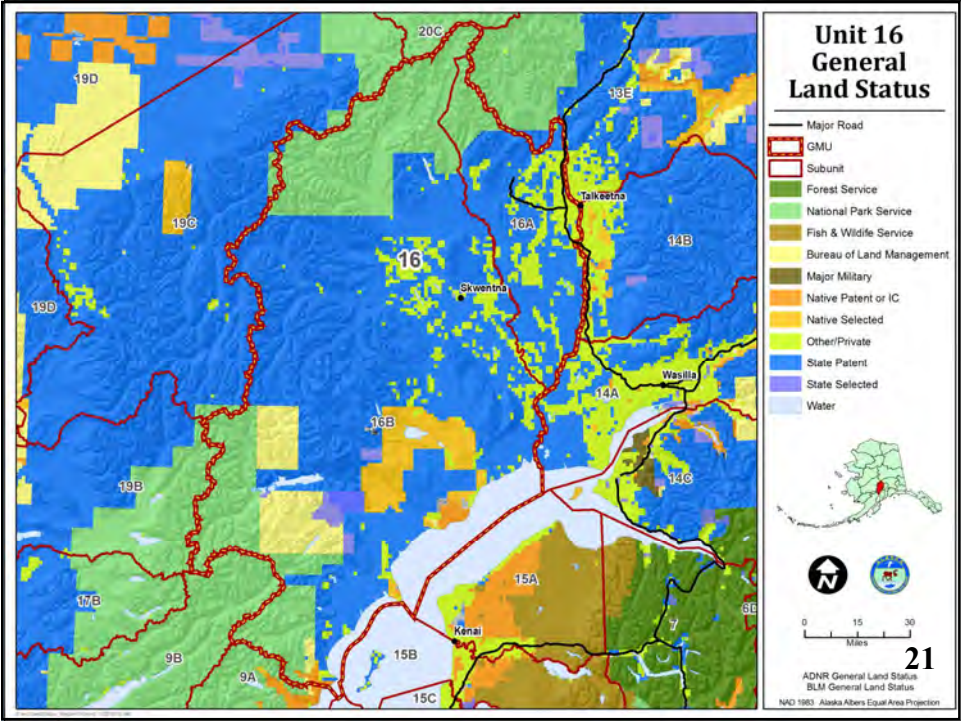

21

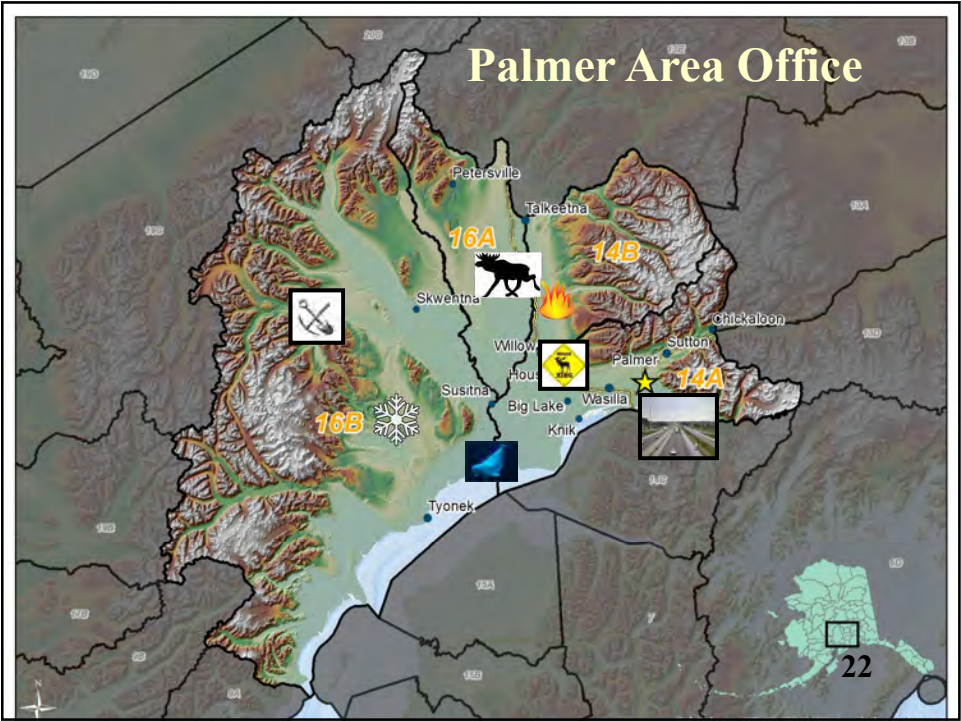

22



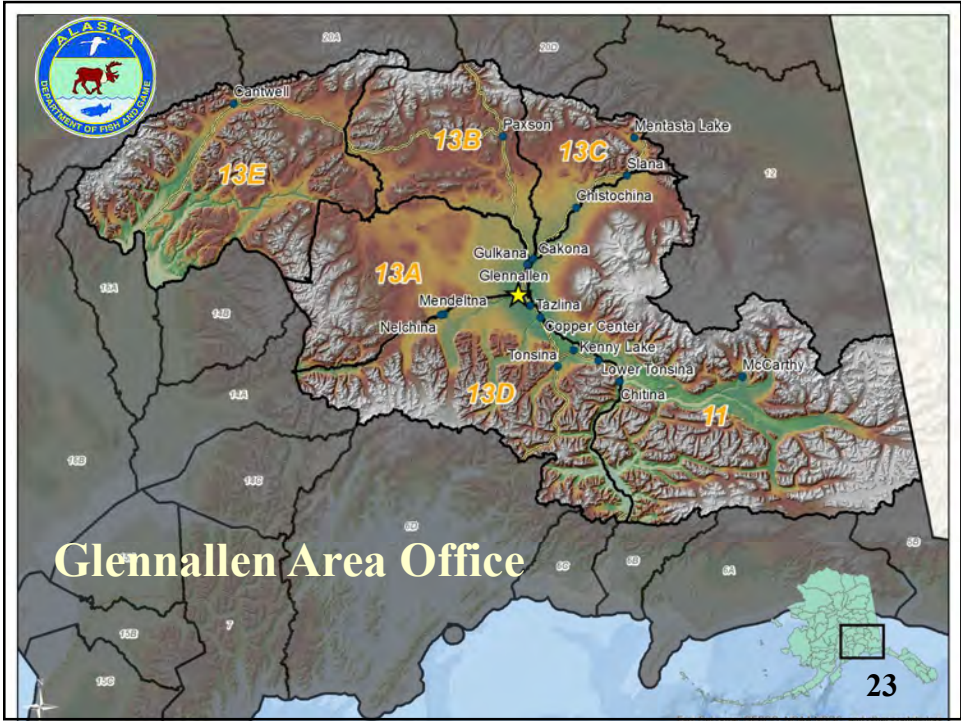

23

## Glennallen Area Office Staff

▣ Area Biologist	Heidi Hatcher
▣ Assistant AB	Joelle Hepler
▣ Technician	Tim Bembenic
▣ Information Center	Dean Robinson

24

24



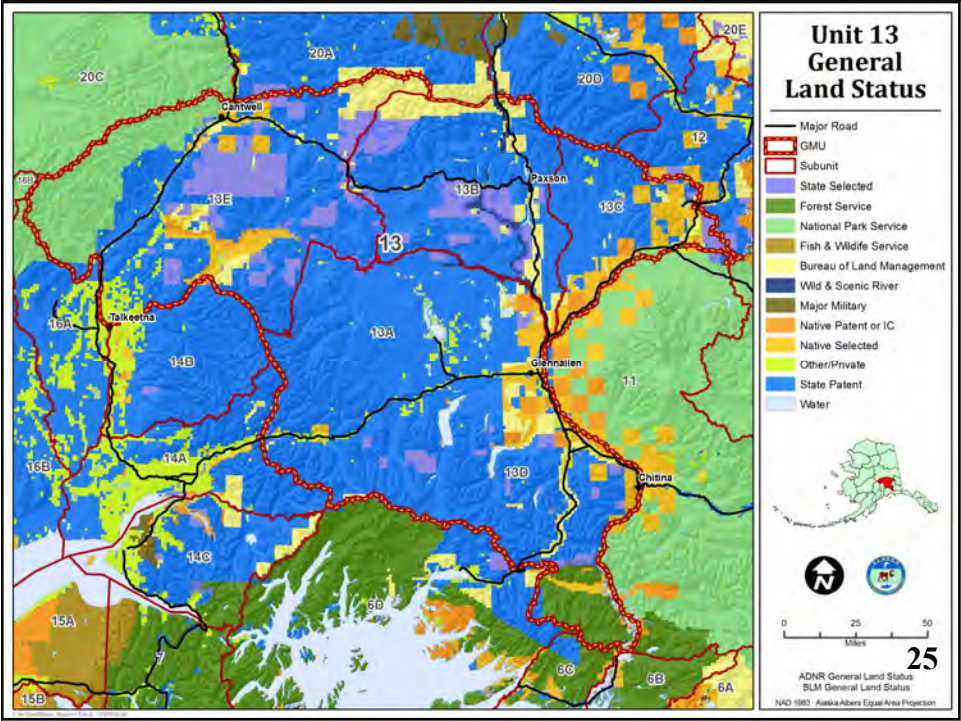

25

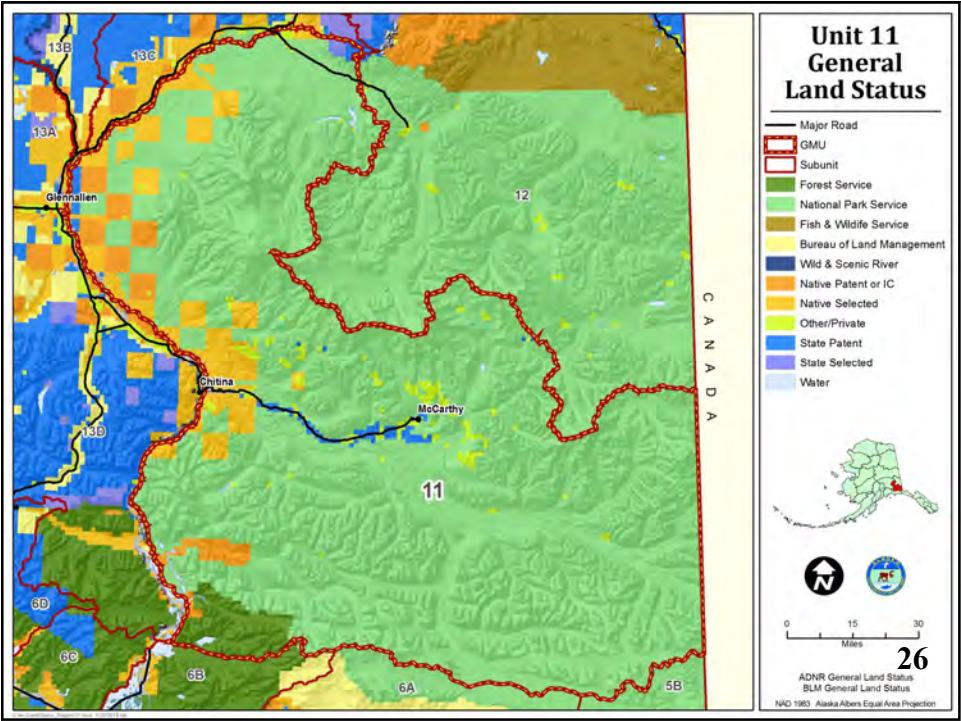

26

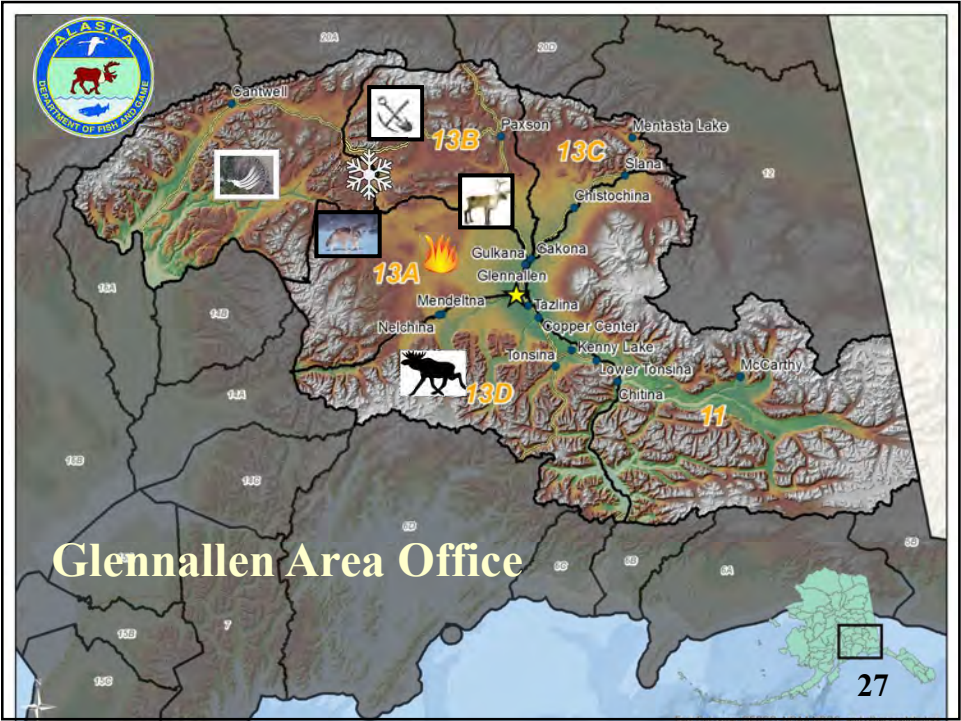

27

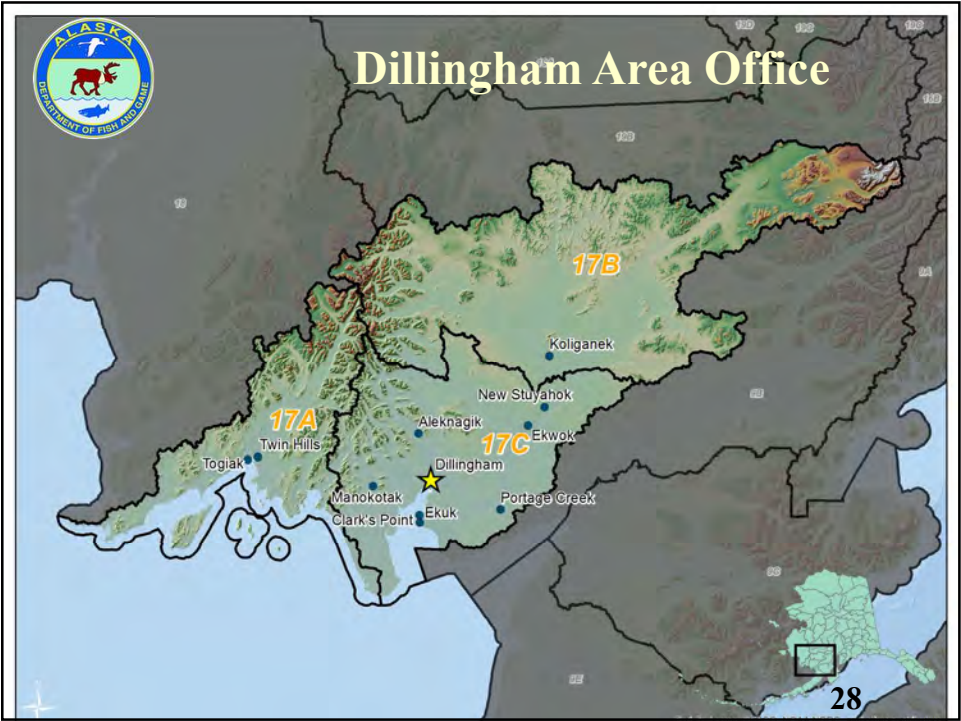

28



## Dillingham Area Office Staff

▣ Area Biologist	Chris Brockman
▣ Assistant AB	Vacant
▣ Information Center	Eunice Dyasuk

29

29

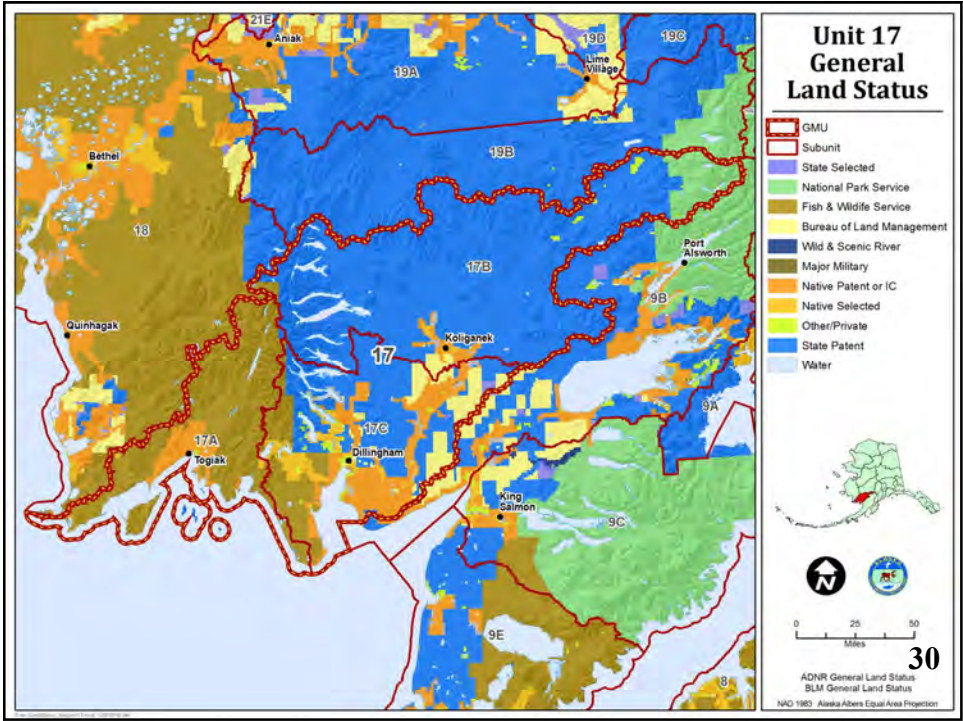

30

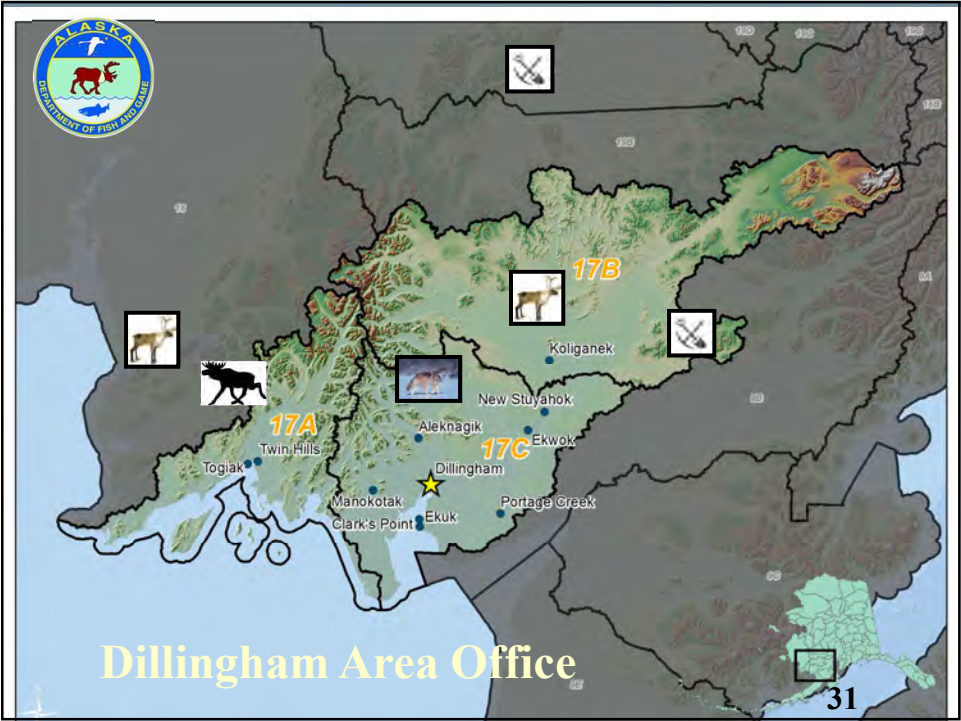

31



32

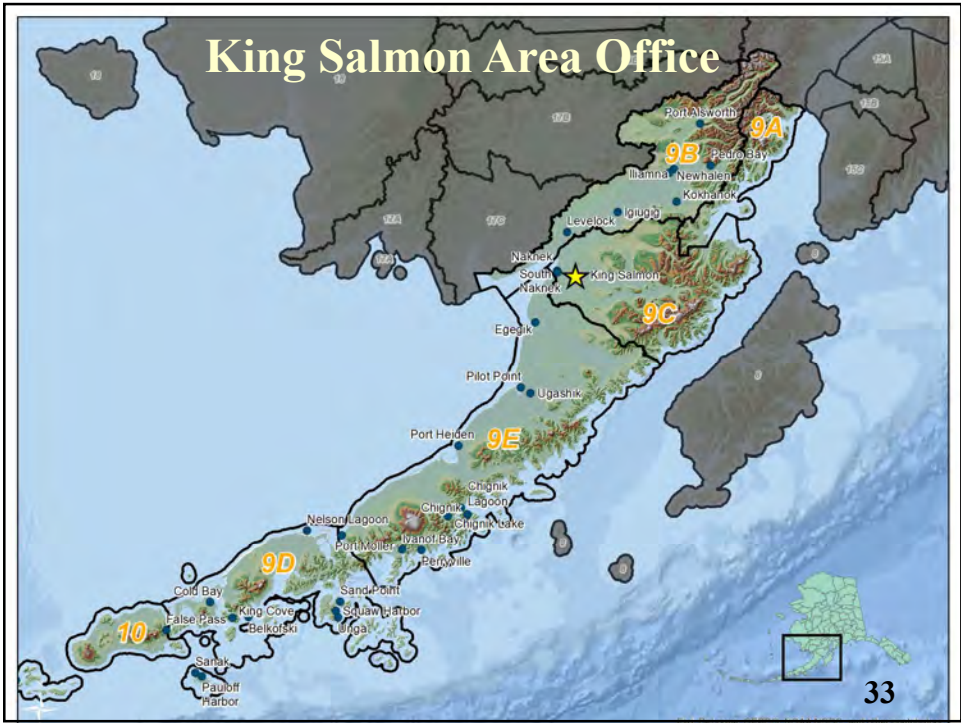

33

King Salmon Area Office Staff	
▣ Area Biologist	Dave Crowley
▣ Assistant AB	Vacant
▣ Information Center	Alicia Carson

34

34



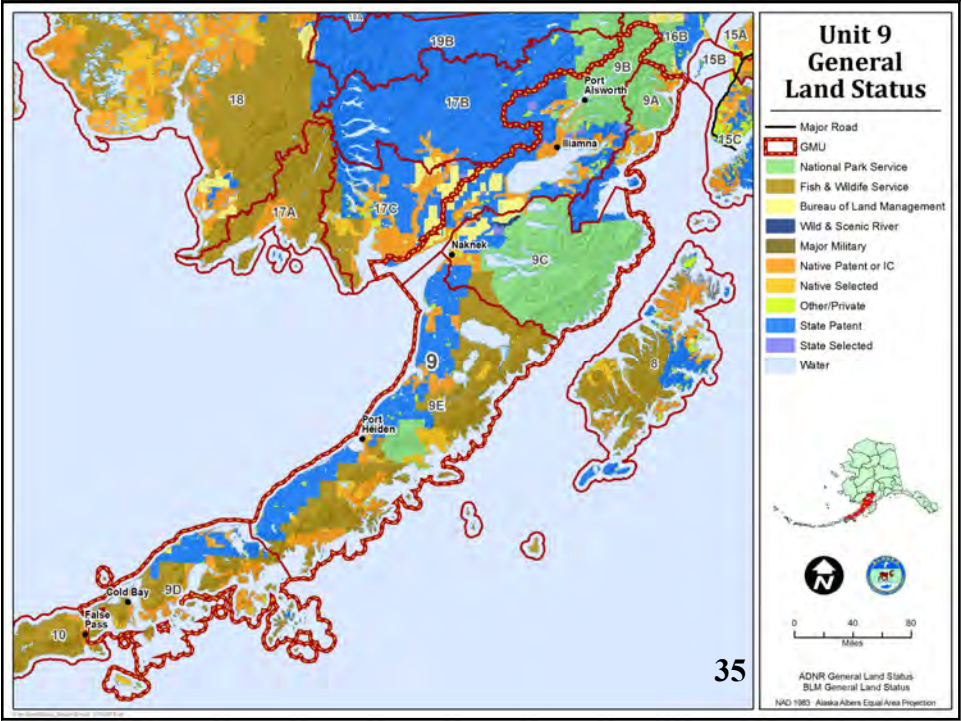

35

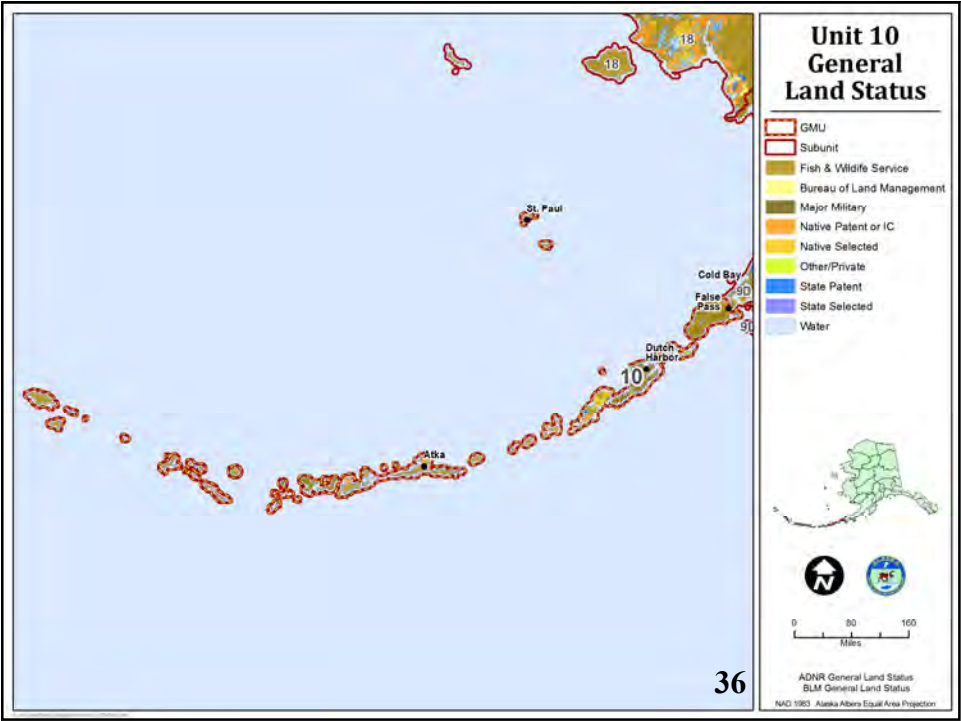

36

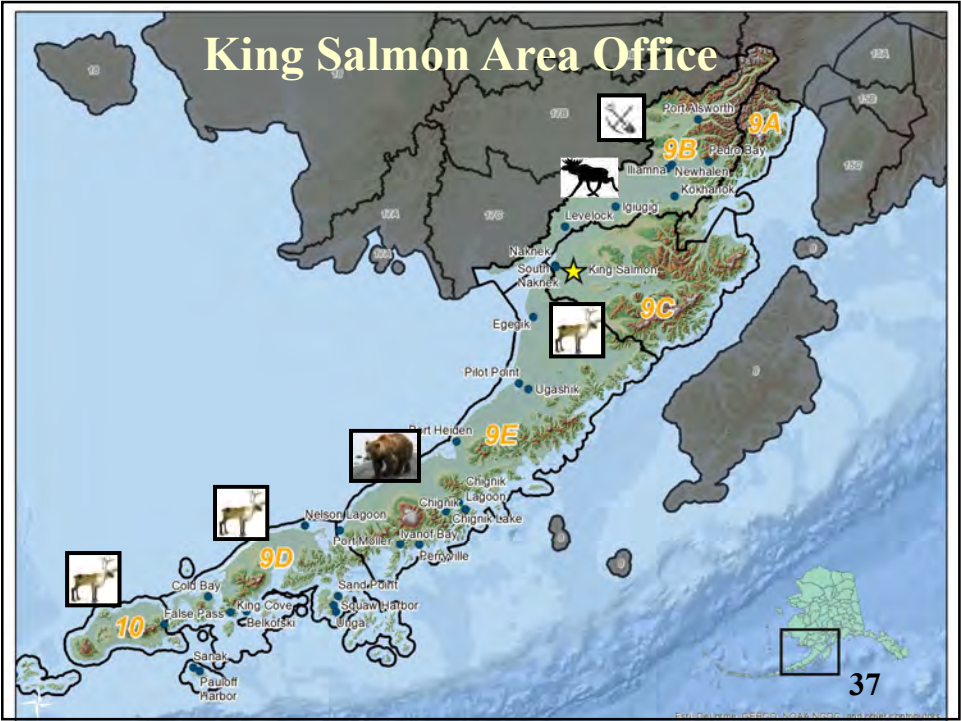

37



38



39