

# TX109 Muskox Tier II Permit Hunt

This map is intended for hunt planning use, not for determining legal property or regulatory boundaries. Content is compiled from various sources and is subject to change without notice. See current hunting regulations for written descriptions of boundaries. Hunters are responsible for knowing the land ownership and regulations of the areas they intend to hunt.

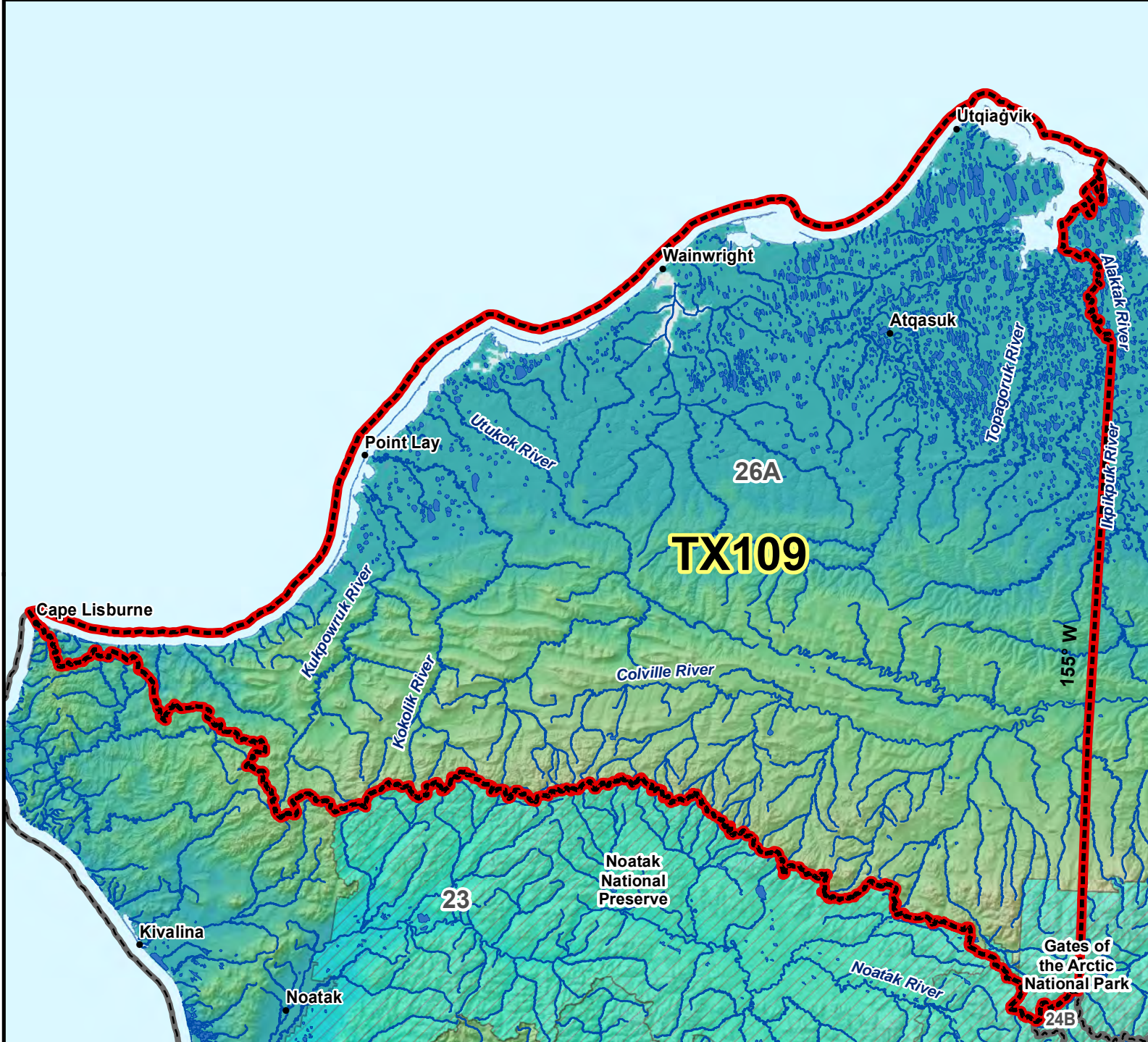

**AREA DESCRIPTION:** Unit 26A, west of the eastern shore of Admiralty Bay where the Alaktak River enters, following the east bank of the Alaktak River to 155° W longitude, south to the Unit 26A southern border.

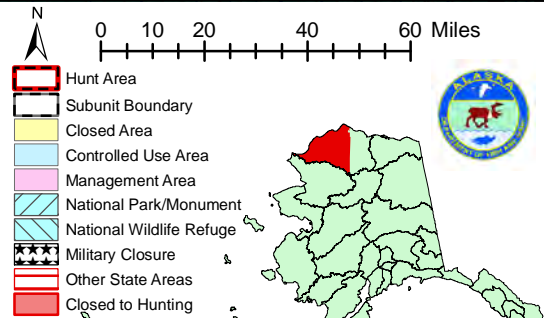

Please refer to the Alaska Hunting Regulations booklet for bag type, seasons, and additional regulations concerning this hunt.