

# DS140 DS240 Sheep Drawing Permit Hunt

This map is intended for hunt planning use, not for determining legal property or regulatory boundaries. Content is compiled from various sources and is subject to change without notice. See current hunting regulations for written descriptions of boundaries. Hunters are responsible for knowing the land ownership and regulations of the areas they intend to hunt.

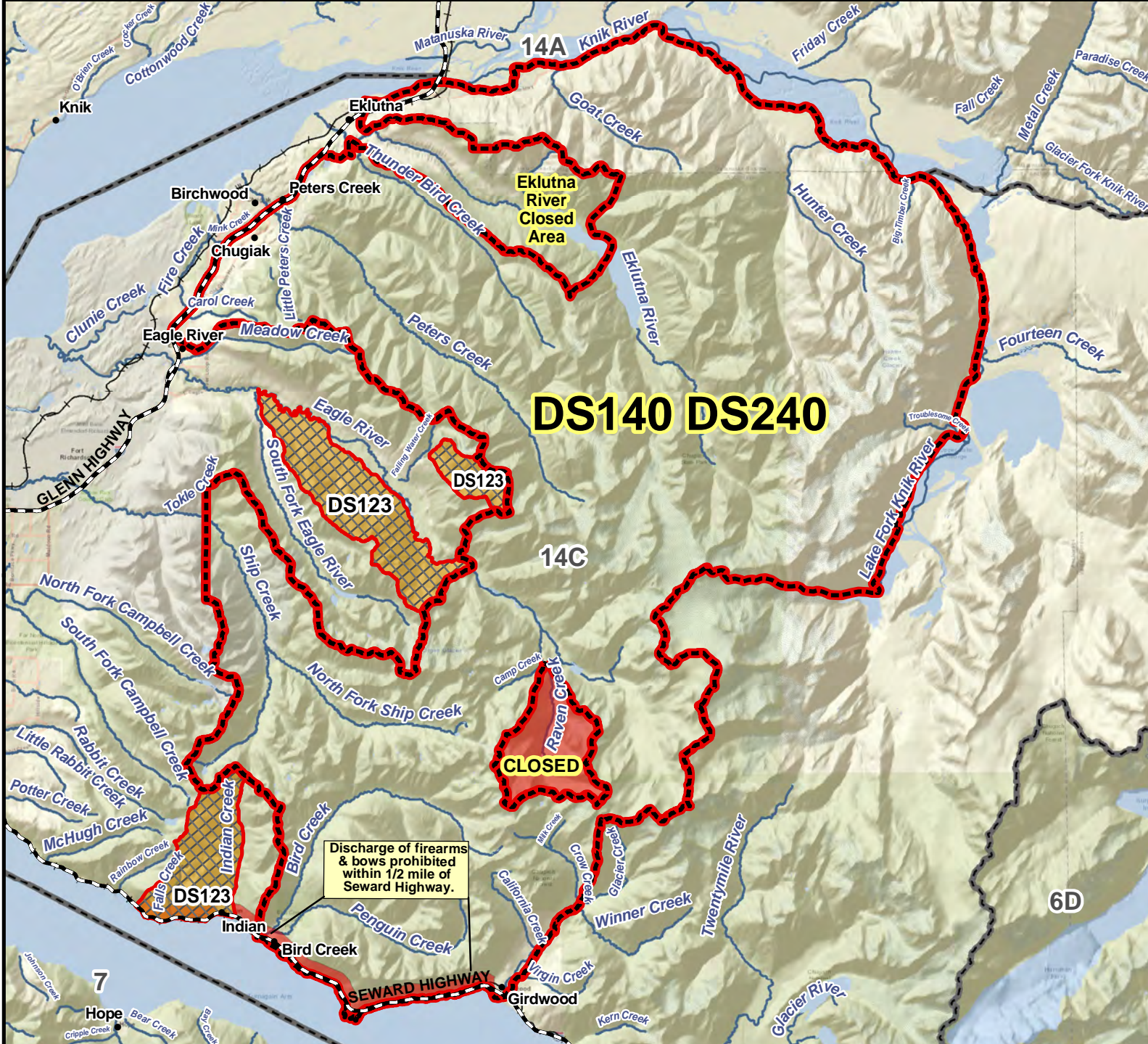

**AREA DESCRIPTION:** Unit 14C, all Unit 14C sheep hunt areas, except the hunt areas in DS123, and including the drainages of the east fork of the Eklutna River and the west fork of the Eklutna River upstream of the Eklutna River Closed Area.

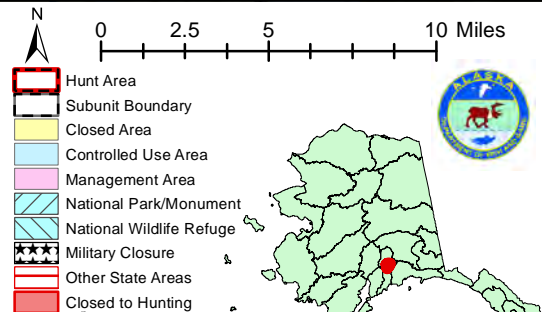

Please refer to the Alaska Hunting Regulations booklet for bag type, seasons, and additional regulations concerning this hunt.