

DM796 Moose Drawing Permit Hunt

This map is intended for hunt planning use, not for determining legal property or regulatory boundaries. Content is compiled from various sources and is subject to change without notice. See current hunting regulations for written descriptions of boundaries. Hunters are responsible for knowing the land ownership and regulations of the areas they intend to hunt.

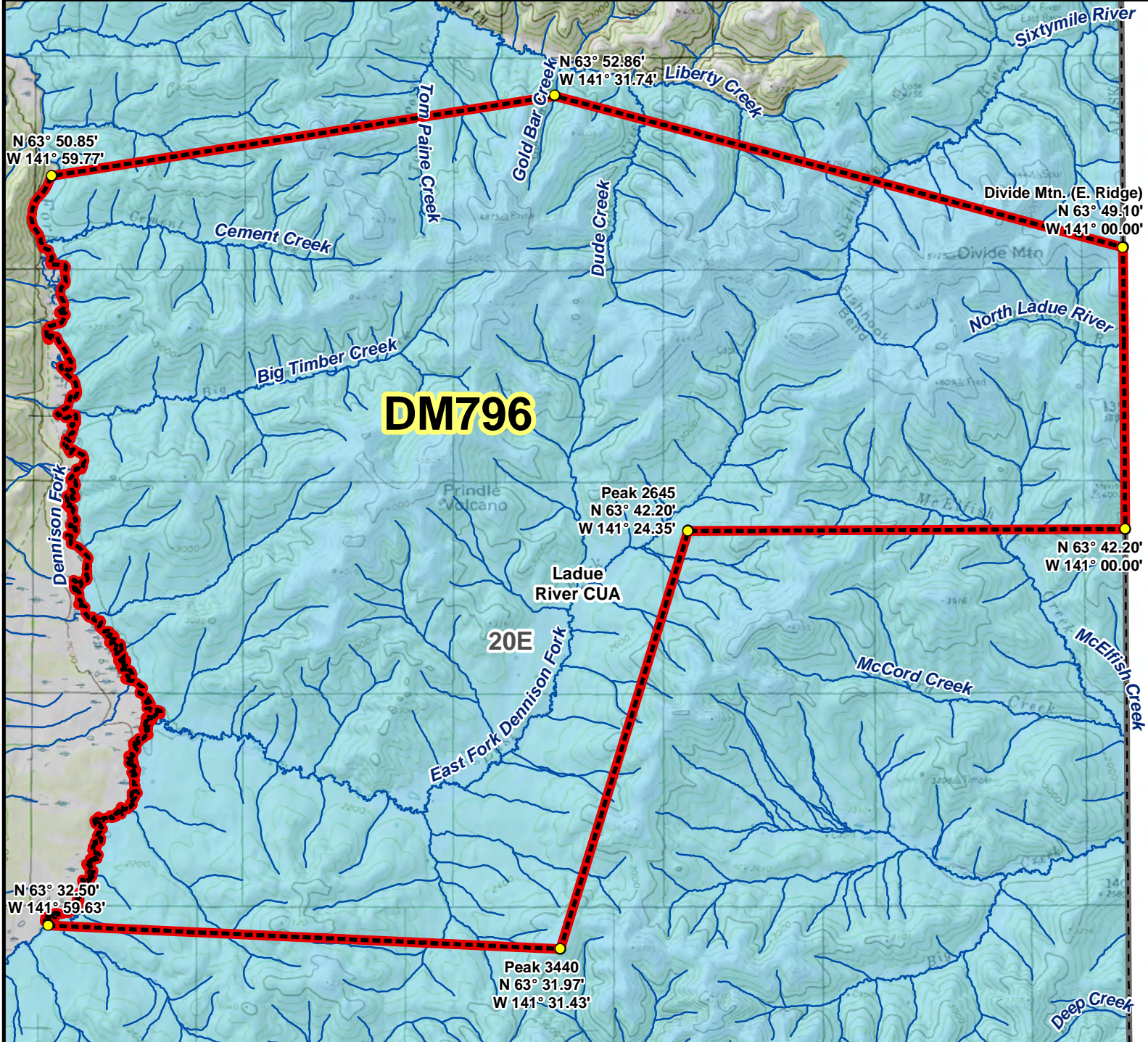

AREA DESCRIPTION: Unit 20E, that portion of the Ladue River Controlled Use Area, bounded on south by a line beginning at the east bank of the Dennison River (N63° 32.50', W141° 59.63') and extending east to peak 3440 (N63° 31.97', W141° 31.43'), then northeast to peak 2645 (N63° 42.20', W141° 24.35'), then east to the Alaska-Yukon border (N63° 42.20', W141° 00.00'), then north along the Alaska-Yukon border to the east ridge of Divide Mt. (N63° 49.10', W141° 00.00'), then northwest to Gold Bar Creek about a mile upstream from its confluence with Liberty Creek (N63° 52.86', W141° 31.74'), then southwest to the Dennison River downstream from the confluence of Cement Creek (N63° 50.85', W141° 59.77'), and then south along the east bank of the Dennison River to point (N63° 32.50', W141° 59.63').

N

0 1 2 4 6 Miles

- Hunt Area
- Subunit Boundary
- Closed Area
- Controlled Use Area
- Management Area
- National Park/Monument
- National Wildlife Refuge
- Military Closure
- Other State Areas
- Closed to Hunting

Please refer to the Alaska Hunting Regulations booklet for bag type, seasons, and additional regulations concerning this hunt.