

DM740 DM741 DM742 YM622 Moose Drawing and Youth Permit Hunt

This map is intended for hunt planning use, not for determining legal property or regulatory boundaries. Content is compiled from various sources and is subject to change without notice. See current hunting regulations for written descriptions of boundaries. Hunters are responsible for knowing the land ownership and regulations of the areas they intend to hunt.

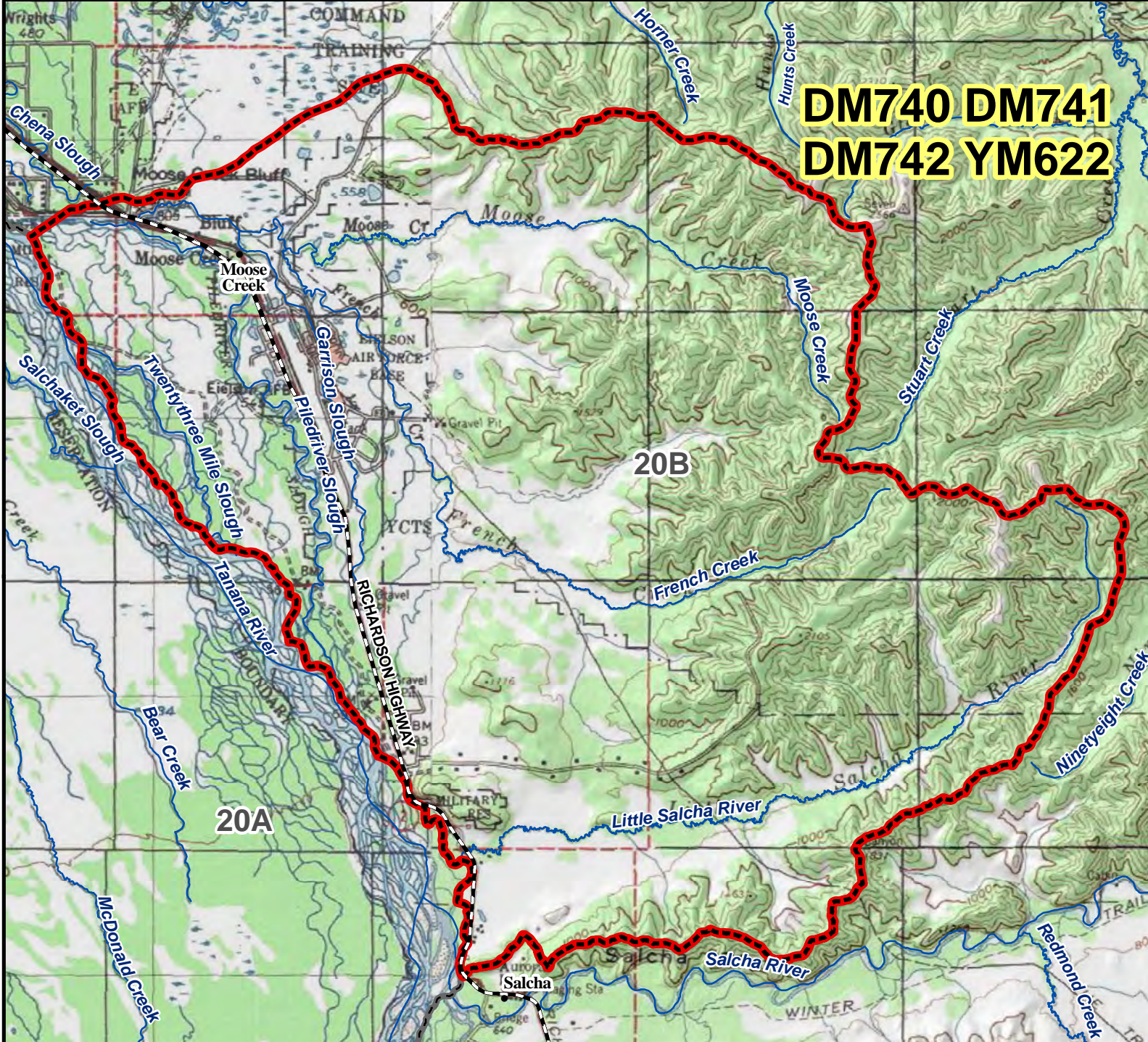

AREA DESCRIPTION: Unit 20B, those drainages flowing into the Tanana River, upstream of the Moose Creek dike and downstream of and excluding the Salcha River drainage.

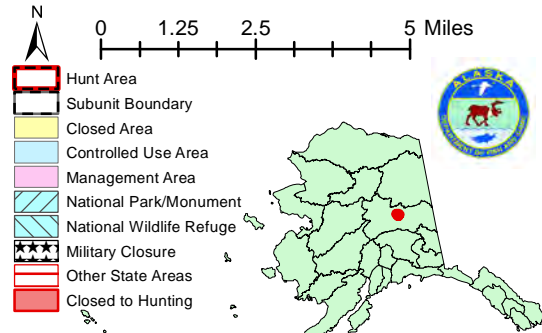

Please refer to the Alaska Hunting Regulations booklet for bag type, seasons, and additional regulations concerning this hunt.