

DM644 DM645 DM646 Moose Drawing Permit Hunt

This map is intended for hunt planning use, not for determining legal property or regulatory boundaries. Content is compiled from various sources and is subject to change without notice. See current hunting regulations for written descriptions of boundaries. Hunters are responsible for knowing the land ownership and regulations of the areas they intend to hunt.

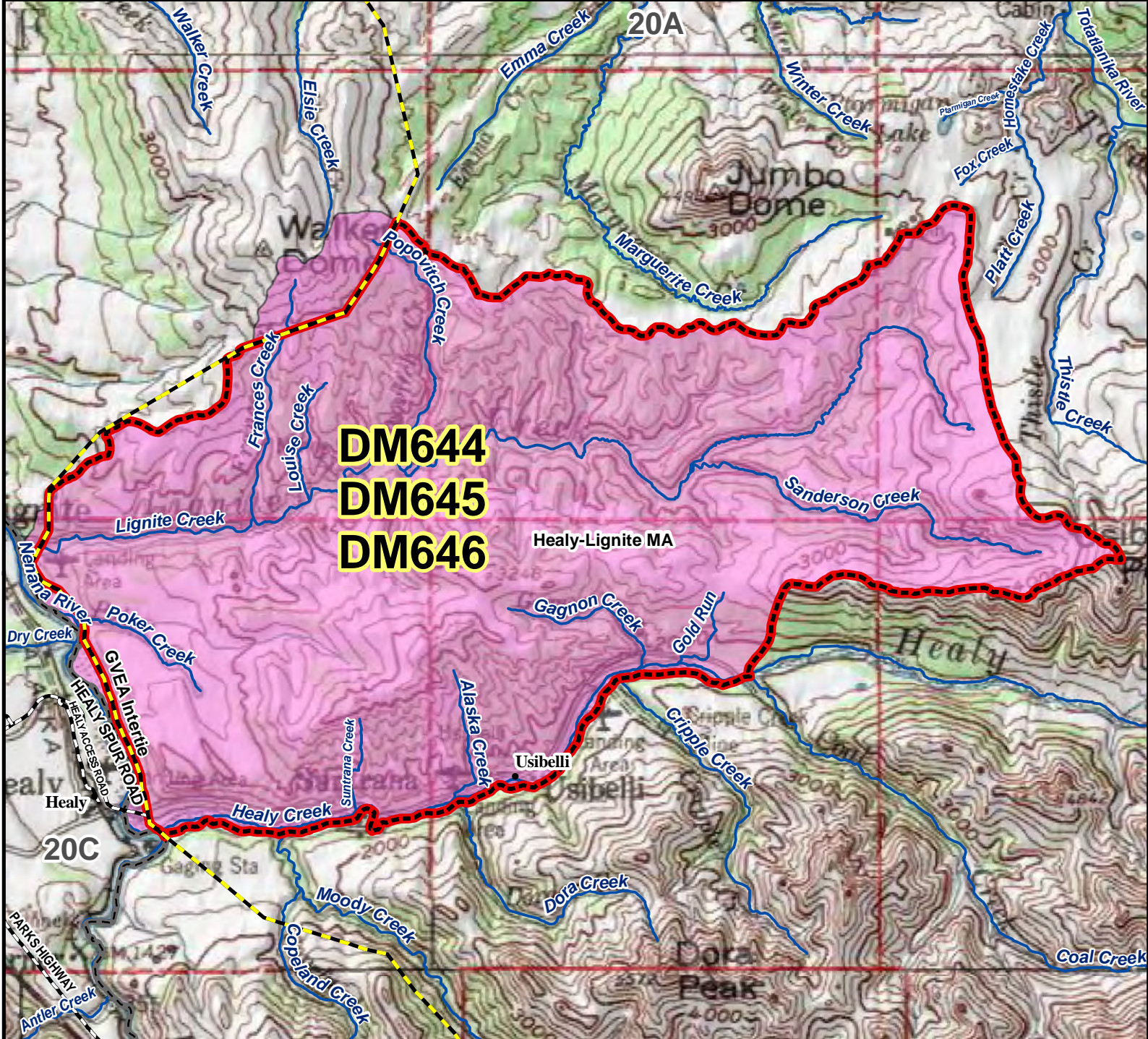

DM644
DM645
DM646

Healy-Lignite MA

AREA DESCRIPTION: Unit 20A, that portion within the Healy-Lignite Management Area (Archery Only) east of the west side of the Golden Valley Electric Association's Northern Intertie.

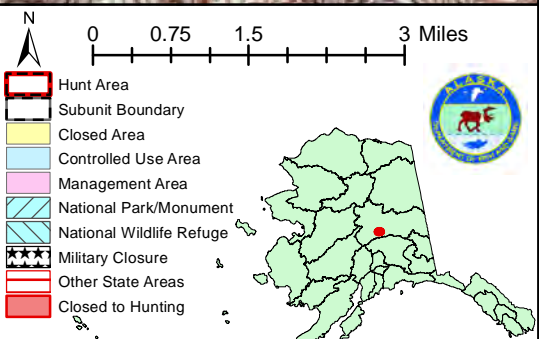

Please refer to the Alaska Hunting Regulations booklet for bag type, seasons, and additional regulations concerning this hunt.