

# DG890 RG890 Mountain Goat Drawing and Registration Permit Hunt

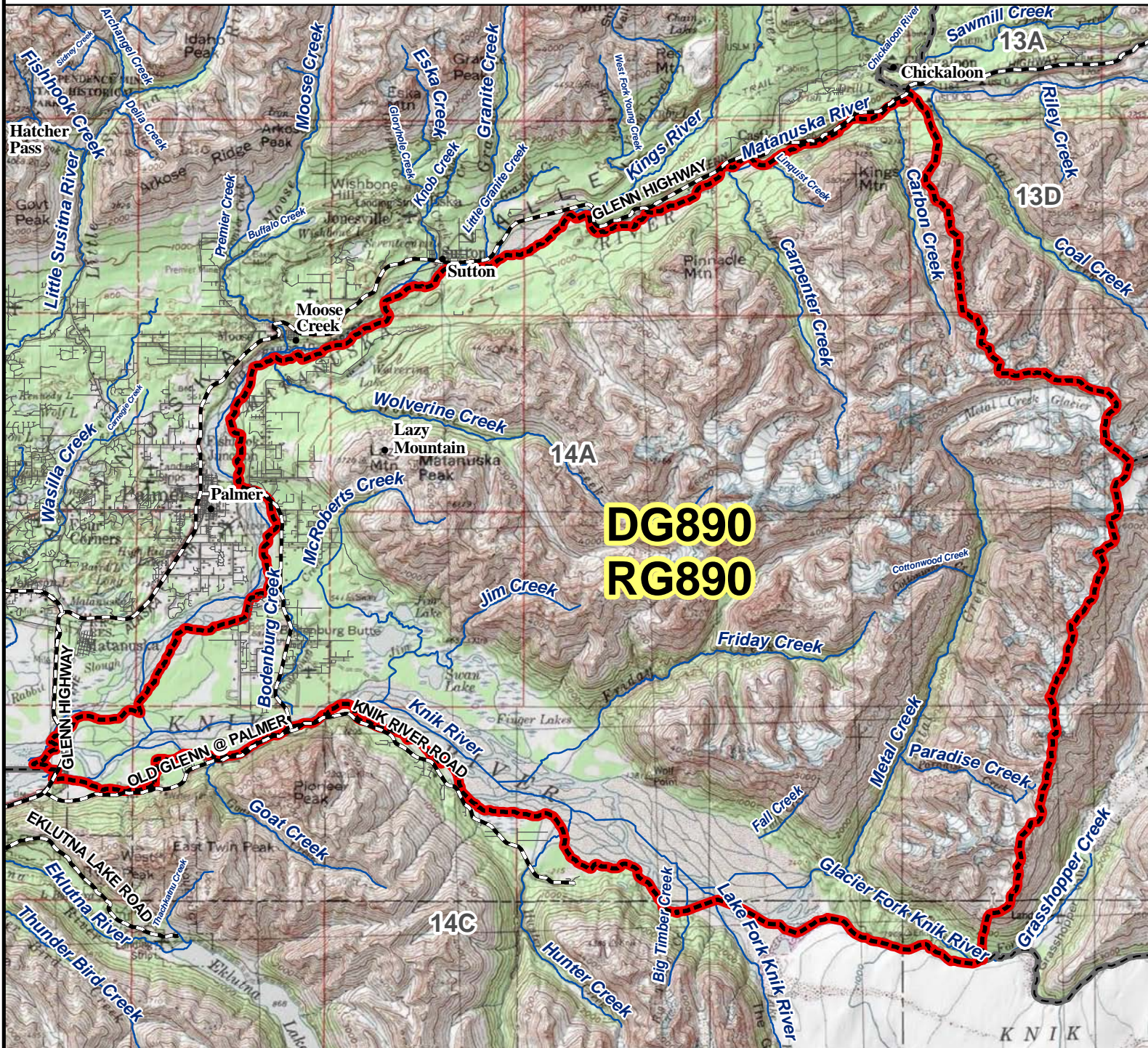

**AREA DESCRIPTION:** Unit 14A, that portion southeast of the Matanuska River to the ridge dividing Metal Creek and Grasshopper Creek and all drainages into Metal Creek.

N  
0 2 4 8 Miles

- Hunt Area
- Subunit Boundary
- Closed Area
- Controlled Use Area
- Management Area
- National Park/Monument
- National Wildlife Refuge
- Military Closure
- Other State Areas
- Closed to Hunting