

DG342 RG342 Mountain Goat Drawing and Registration Permit Hunt

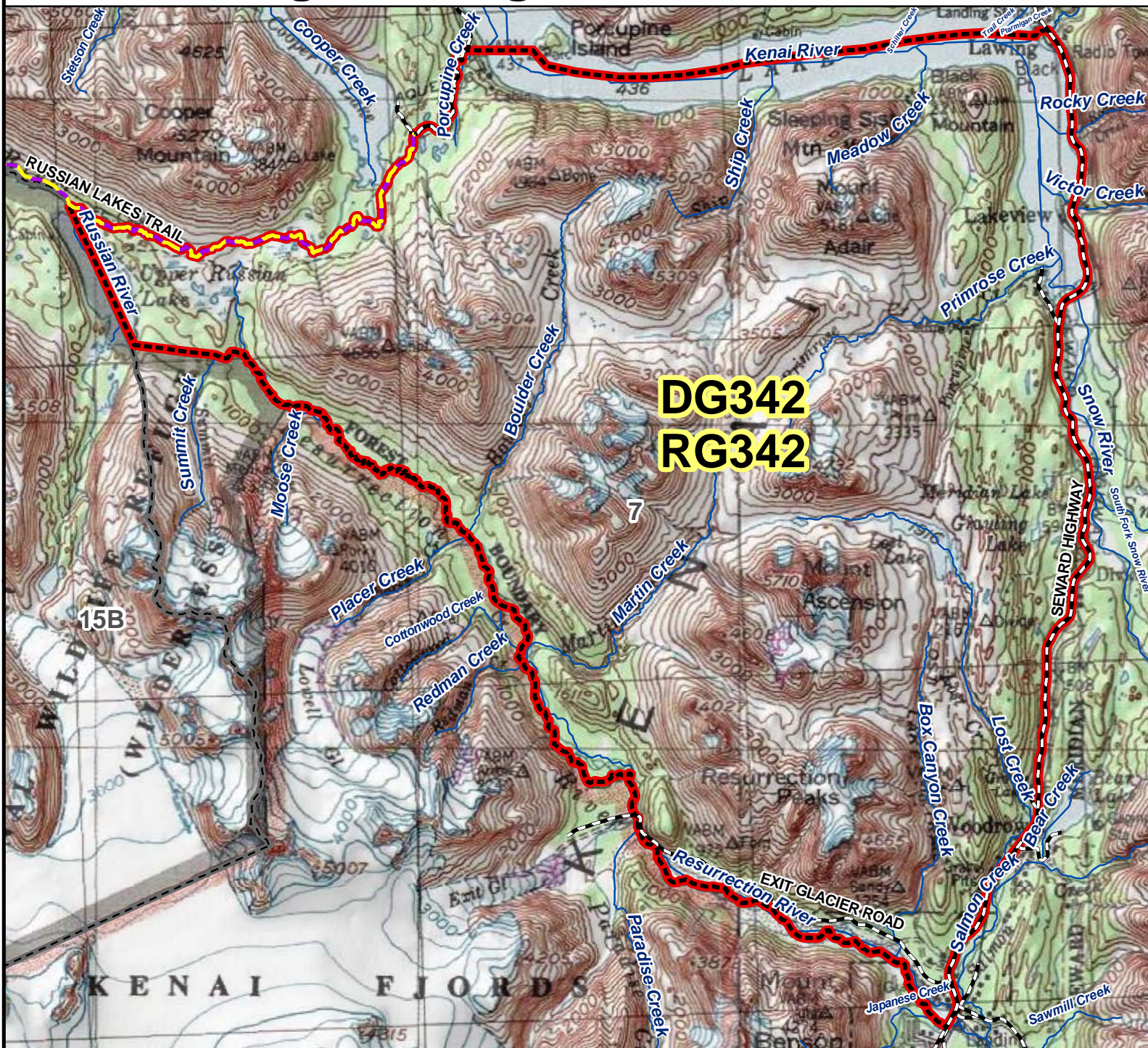

AREA DESCRIPTION: Unit 7, Lost Lake, beginning at the Seward Highway bridge across Ptarmigan Creek, then westerly down Ptarmigan Creek to Kenai Lake, then westerly through the center of Kenai Lake to Porcupine Island, then due west to Snug Harbor Road, then southerly along Snug Harbor Road to the Russian Lakes Trailhead, then southwesterly on the Russian Lakes Trail to Upper Russian Lake, then west to the Chugach National Forest boundary, then southeasterly along the Chugach National Forest boundary to the junction with the upper Resurrection River, then southeasterly down Resurrection River to the Seward Highway bridge, then northerly along the Seward Highway to the point of origin.

