

Unit 10 Aleutian Islands

No state restricted areas in Unit 10.

Unit 10: The Aleutian Islands, Unimak Island, Pribilof Islands and all seaward waters and lands within three (3) miles of these coastlines.

OPEN TO:	R = RESIDENTS ONLY	B = RESIDENTS AND NONRESIDENTS	N = NONRESIDENTS ONLY		
OPEN TO:	UNIT/ AREA	BAG LIMIT AND SPECIAL INSTRUCTIONS		PERMIT/ HUNT #*	OPEN SEASON
Brown/Grizzly Bear		<ul style="list-style-type: none"> • Nonresident hunters must be accompanied by a guide, see page 10. • See pages 24-28 for additional bear hunting information. • Evidence of sex must remain naturally attached to the hide. 			
B	10 Unimak Island	<input type="checkbox"/> One bear every four regulatory years by permit <input type="checkbox"/> One bear every four regulatory years by permit	DB375	Oct 1-Dec 31	
B	10 Unimak Island	One bear every four regulatory years by permit	DB376	May 10-May 31	
Resident brown bear hunting under RB525 in Unit 10 is by registration permit only; no tag required.					
R	10 near villages	One bear every regulatory year by registration permit available online at http://hunt.alaska.gov or in person in King Salmon beginning June 27	RB525	no closed season	
Caribou		• In areas indicated by a federal restrictions exist, see page 8.			
B	10 Adak Island	No limit ; no more than two bulls, and no bulls may be taken Jan 1 -Aug 9	HT	no closed season	
B	10 Umnak and Unimak islands			no open season	
B	10 remainder	No limit	HT	no closed season	
Wolf		<ul style="list-style-type: none"> • Hides must be sealed within 30 days of kill. A portion of this unit is within a predator control area. See predator control supplement for special regulations. Supplement available online at http://hunt.alaska.gov • No nonresident tag required. 			
B	10 Ten wolves per day			Aug 10-June 30	
Wolverine		• Hides must be sealed within 30 days of kill.			
B	10 One wolverine			Sept 1-Mar 31	

*Hunt numbers starting with a "C" = Community, "D" = Drawing, "HT" = Harvest ticket, "R" = Registration, "T" = Tier II. See pages 14-15.

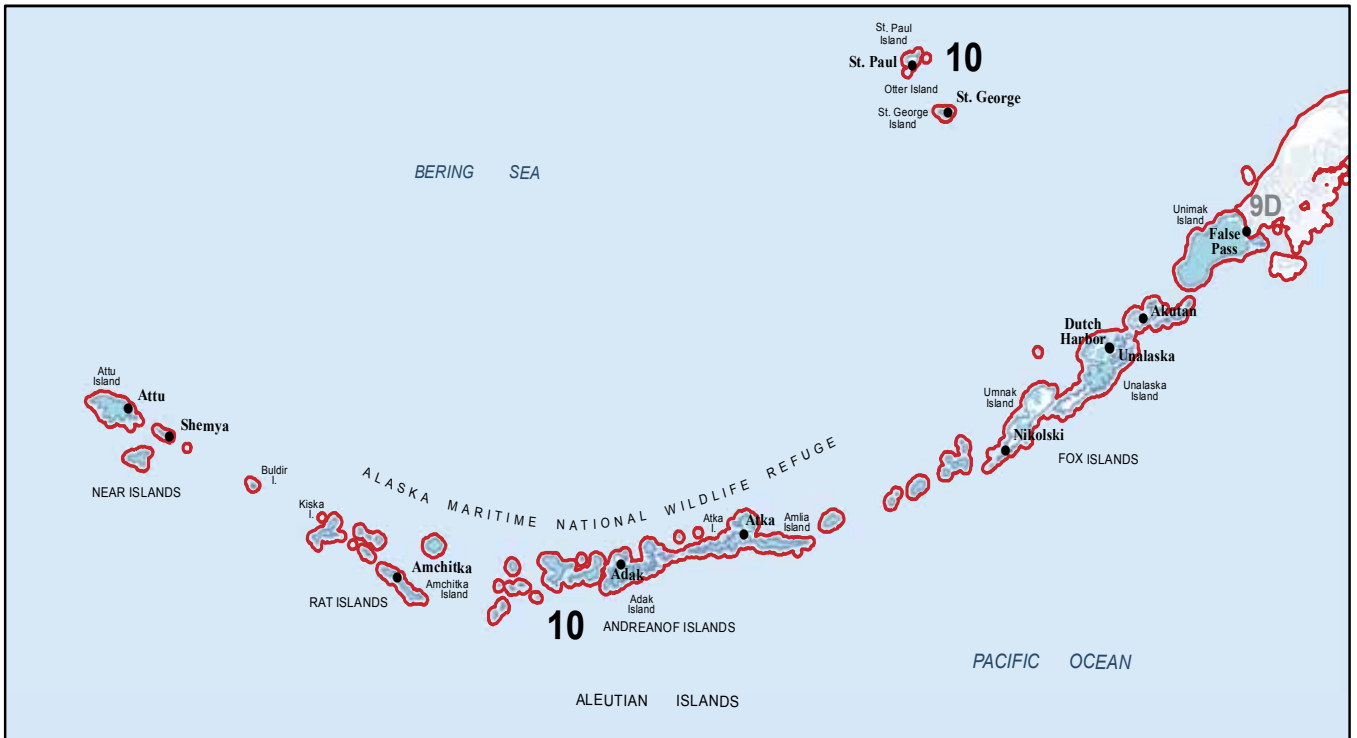

Unit 10
Aleutian Islands

Region 4

Game Management Units / Special Management Areas

Closed Areas	National Parks	Military Boundary
Controlled Use Areas	National Preserves & Other	Military Closure
Management Areas	Federal Lands	Tangle Lines
State Reserves & Sanctuaries & Critical Habitat Areas	Unit Boundary	Archaeological District
Other State Lands	Subunit Boundary	Roads
	City Boundary	Railroads
		Trails