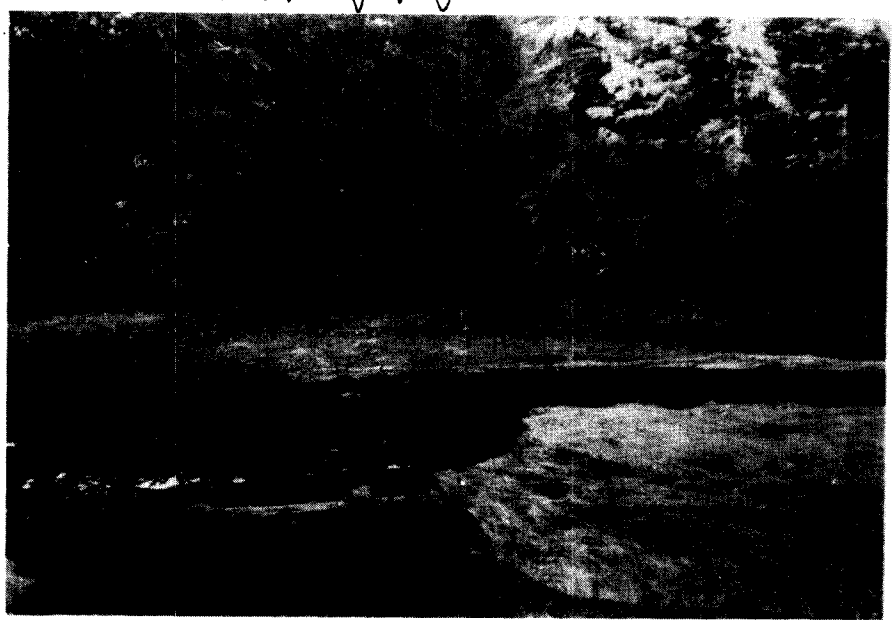

MOESER BAY, RIGHT HEAD. 11-9-76