FLATS LEADING TO
REGINA CREEK
FILLMORE ISLAND

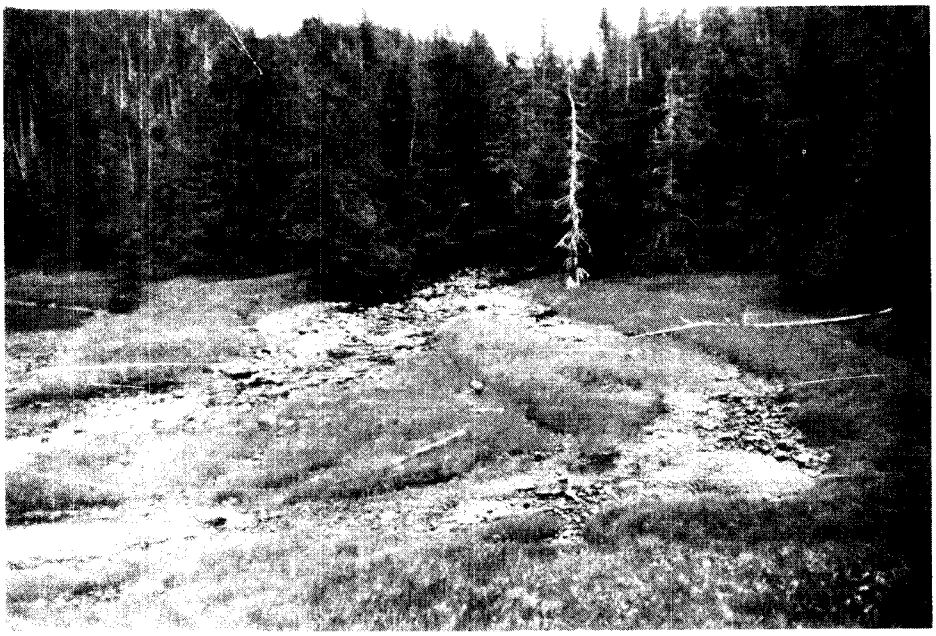

REGINA COVE