FIGURES

Akutan Airport

Fish Survey Index Map (2005, 2006, 2008)

November 2008

LEGEND

- 2008 Study Area
- 2005 & 2006 Study Area
- Trident Bay Access Trail

Map Notes:
1. Presence of Sculpin & three-spine stickleback shown only where salmon or Dolly Varden were not present.
2. Fish data was collected in Aug/Sept 2005 and 2008; and July 2006.

Date: September 19, 2008
Projection: Alaska State Plane Zone 10, NAD83
Author: HDR Alaska, Inc.
Sources: ADOT&PF, HDR, and USGS

0 0.2 0.4 0.6
Miles

0 0.2 0.4 0.6 0.8 1
Kilometers

Figure 1

Prepared For:

Akutan Airport

Fish Survey Results 2005, 2006 & 2008

November 2008

LEGEND

- 2008 Survey Area
- 2005&2006 Survey Area
- Dolly Varden char
- coho salmon and Dolly Varden char
- coho salmon
- three-spine stickleback and/or Sculpin
- no fish observed
- fish observation: Dolly Varden char or coho salmon
- # photo available

Map Notes:
1. Presence of Sculpin & three-spine stickleback shown only where salmon or Dolly Varden were not present.
2. Fish data was collected in Aug/Sept 2005 and 2008; and July 2006.

Date: November 2008
Projection: Alaska State Plane Zone 10, NAD83
Author: HDR Alaska, Inc.
Sources: ADOT&PF, HDR, & USGS

0 200 400 600 Feet

0 50 100 150 Meters

Figure 2

Prepared For:

FILE: Z:\0727 DOT&PF\1390 Akutan AKP Ph III\GIS\8589 Akutan Airport Design\BuildServices\mxd\FishSurveyResults2008

Akutan Airport

Fish Survey Results 2005, 2006 & 2008

November 2008

LEGEND

- 2008 Survey Area
- 2005&2006 Survey Area
- Dolly Varden char
- coho salmon and Dolly Varden char
- coho salmon
- three-spine stickleback and/or Sculpin
- no fish observed
- fish observation: Dolly Varden char or coho salmon
- # photo available

Map Notes:
1. Presence of Sculpin & three-spine stickleback shown only where salmon or Dolly Varden were not present.
2. Fish data was collected in Aug/Sept 2005 and 2008; and July 2006.

Date: November 2008
Projection: Alaska State Plane Zone 10, NAD83
Author: HDR Alaska, Inc.
Sources: ADOT&PF, HDR, & USGS

0 200 400 600
Feet

0 50 100 150
Meters

Figure 3

Prepared For:

Akutan Airport

Fish Survey Results 2005, 2006 & 2008

November 2008

LEGEND

- 2008 Survey Area
- 2005&2006 Survey Area
- Dolly Varden char
- coho salmon and Dolly Varden char
- coho salmon
- three-spine stickleback and/or Sculpin
- no fish observed
- fish observation: Dolly Varden char or coho salmon
- # photo available

Map Notes:
1. Presence of Sculpin & three-spine stickleback shown only where salmon or Dolly Varden were not present.
2. Fish data was collected in Aug/Sept 2005 and 2008; and July 2006.

Date: November 2008
Projection: Alaska State Plane Zone 10, NAD83
Author: HDR Alaska, Inc.
Sources: ADOT&PF, HDR, & USGS

0 200 400 600
Feet

0 50 100 150
Meters

Figure 4

Prepared For:

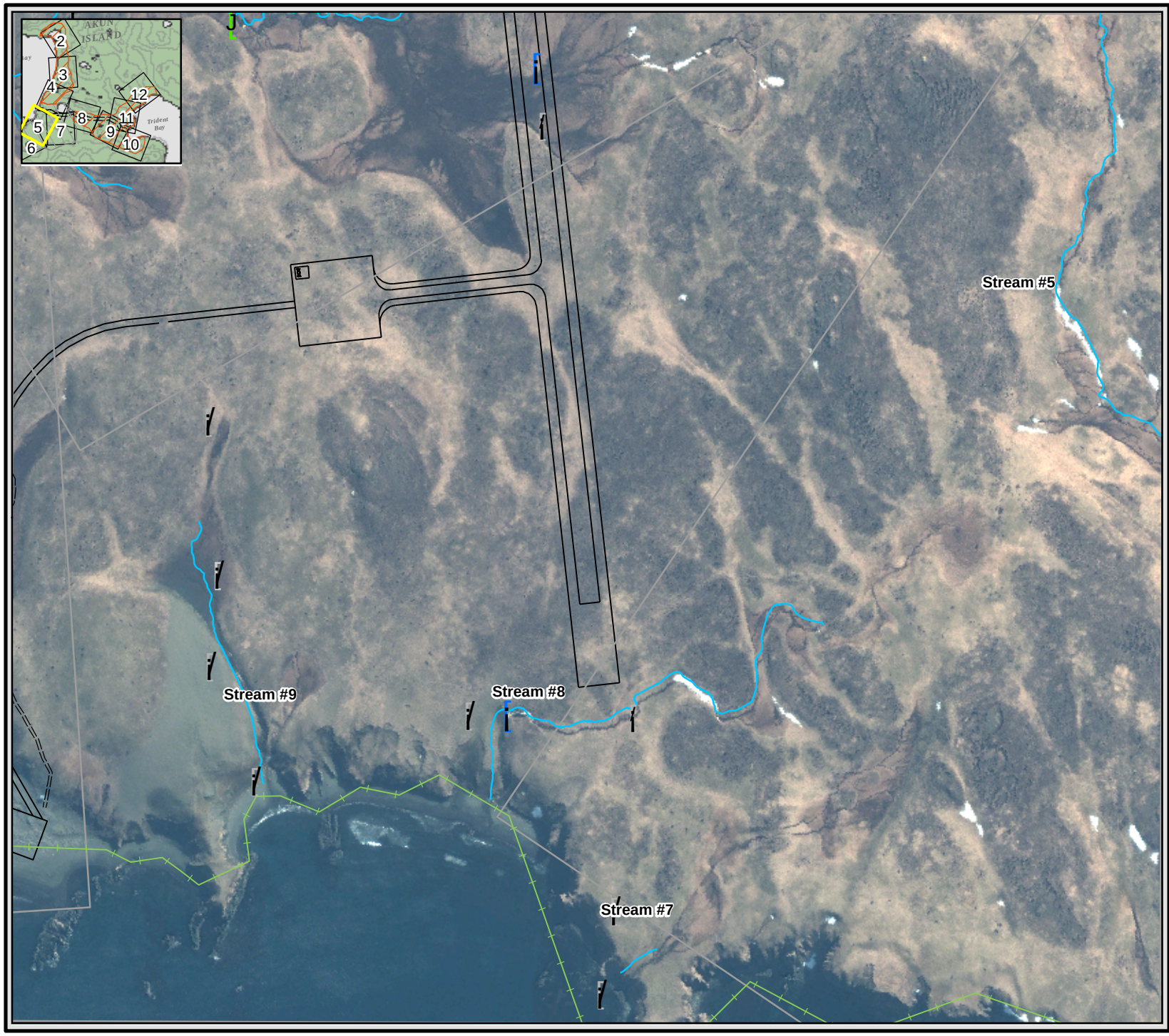

Akutan Airport

Fish Survey Results 2005, 2006 & 2008

November 2008

LEGEND

- 2008 Survey Area
- 2005&2006 Survey Area
- Dolly Varden char
- coho salmon and Dolly Varden char
- coho salmon
- three-spine stickleback and/or Sculpin
- no fish observed
- fish observation: Dolly Varden char or coho salmon
- # photo available

Map Notes:
1. Presence of Sculpin & three-spine stickleback shown only where salmon or Dolly Varden were not present.
2. Fish data was collected in Aug/Sept 2005 and 2008; and July 2006.

Date: November 2008
Projection: Alaska State Plane Zone 10, NAD83
Author: HDR Alaska, Inc.
Sources: ADOT&PF, HDR, & USGS

0 200 400 600
Feet

0 50 100 150
Meters

Figure 5

Prepared For:

Akutan Airport

Fish Survey Results 2005, 2006 & 2008

November 2008

LEGEND

- 2008 Survey Area
- 2005&2006 Survey Area
- Dolly Varden char
- coho salmon and Dolly Varden char
- coho salmon
- three-spine stickleback and/or Sculpin
- no fish observed
- fish observation: Dolly Varden char or coho salmon
- # photo available

Map Notes:
1. Presence of Sculpin & three-spine stickleback shown only where salmon or Dolly Varden were not present.
2. Fish data was collected in Aug/Sept 2005 and 2008; and July 2006.

Date: November 2008
Projection: Alaska State Plane Zone 10, NAD83
Author: HDR Alaska, Inc.
Sources: ADOT&PF, HDR, & USGS

0 200 400 600
Feet

0 50 100 150
Meters

Figure 6

Prepared For:

FILE: Z:\0727 DOT&PF\1390 Akutan AKP Ph III\GIS\8589 Akutan Airport Design\BuildServices\mxd\FishSurveyResults2008

Akutan Airport

Fish Survey Results 2005, 2006 & 2008

November 2008

LEGEND

- 2008 Survey Area
- 2005&2006 Survey Area
- Dolly Varden char
- coho salmon and Dolly Varden char
- coho salmon
- three-spine stickleback and/or Sculpin
- no fish observed
- fish observation: Dolly Varden char or coho salmon
- # photo available

Map Notes:
1. Presence of Sculpin & three-spine stickleback shown only where salmon or Dolly Varden were not present.
2. Fish data was collected in Aug/Sept 2005 and 2008; and July 2006.

Date: November 2008
Projection: Alaska State Plane Zone 10, NAD83
Author: HDR Alaska, Inc.
Sources: ADOT&PF, HDR, & USGS

0 200 400 600
Feet

0 50 100 150
Meters

Figure 7

Prepared For:

FILE: Z:\0727 DOT&PF\1390 Akutan AIP Ph III\GIS\6589 Akutan Airport Design\BuildServices\mxd\FishSurveyResults2008

Akutan Airport

Fish Survey Results 2005, 2006 & 2008

November 2008

LEGEND

- 2008 Survey Area
- 2005&2006 Survey Area
- Dolly Varden char
- coho salmon and Dolly Varden char
- coho salmon
- three-spine stickleback and/or Sculpin
- no fish observed
- fish observation: Dolly Varden char or coho salmon
- # photo available

Map Notes:
1. Presence of Sculpin & three-spine stickleback shown only where salmon or Dolly Varden were not present.
2. Fish data was collected in Aug/Sept 2005 and 2008; and July 2006.

Date: November 2008
Projection: Alaska State Plane Zone 10, NAD83
Author: HDR Alaska, Inc.
Sources: ADOT&PF, HDR, & USGS

0 200 400 600
Feet

0 50 100 150
Meters

Figure 8

Prepared For:

FILE: Z:\0727 DOT&PF\1390 Akutan AKP Ph III\GIS\8589 Akutan Airport Design\BuildServices\mxd\FishSurveyResults2008

Akutan Airport

Fish Survey Results 2005, 2006 & 2008

November 2008

LEGEND

- 2008 Survey Area
- 2005&2006 Survey Area
- Dolly Varden char
- coho salmon and Dolly Varden char
- coho salmon
- three-spine stickleback and/or Sculpin
- no fish observed
- fish observation: Dolly Varden char or coho salmon
- # photo available

Map Notes:
1. Presence of Sculpin & three-spine stickleback shown only where salmon or Dolly Varden were not present.
2. Fish data was collected in Aug/Sept 2005 and 2008; and July 2006.

Date: November 2008
Projection: Alaska State Plane Zone 10, NAD83
Author: HDR Alaska, Inc.
Sources: ADOT&PF, HDR, & USGS

0 200 400 600
Feet

0 50 100 150
Meters

Figure 9

Prepared For:

FILE: Z:\0727 DOT&PF\1360 Akutan AIP Ph III\GIS\8589 Akutan Airport Design\BuildServices\mxd\FishSurveyResults2008

Akutan Airport

Fish Survey Results 2005, 2006 & 2008

November 2008

LEGEND

- 2008 Survey Area
- 2005&2006 Survey Area
- Dolly Varden char
- coho salmon and Dolly Varden char
- coho salmon
- three-spine stickleback and/or Sculpin
- no fish observed
- fish observation: Dolly Varden char or coho salmon
- # photo available

Map Notes:
1. Presence of Sculpin & three-spine stickleback shown only where salmon or Dolly Varden were not present.
2. Fish data was collected in Aug/Sept 2005 and 2008; and July 2006.

Date: November 2008
Projection: Alaska State Plane Zone 10, NAD83
Author: HDR Alaska, Inc.
Sources: ADOT&PF, HDR, & USGS

0 200 400 600
Feet

0 50 100 150
Meters

Figure 10

Prepared For:

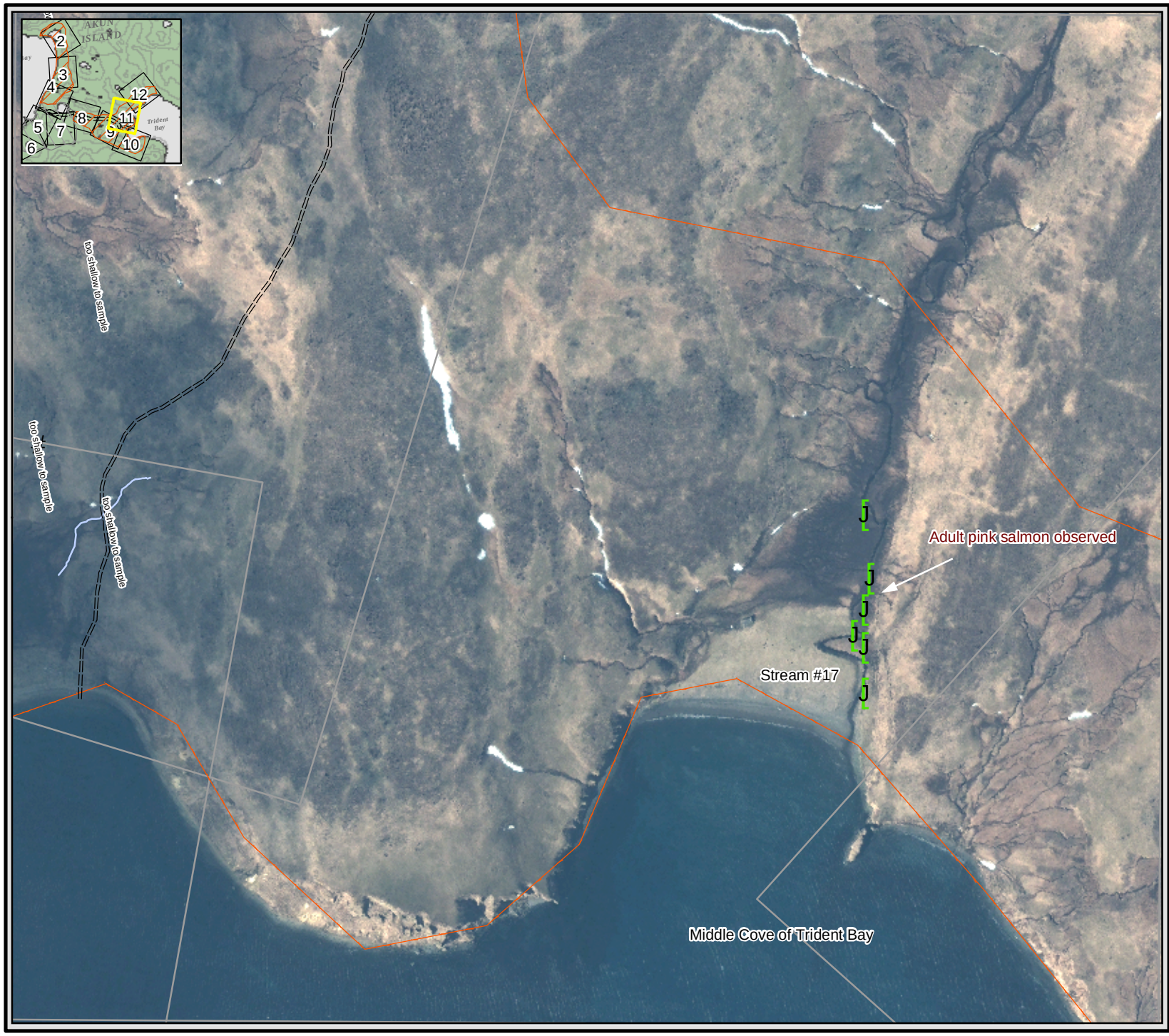

Akutan Airport

Fish Survey Results 2005, 2006 & 2008

November 2008

LEGEND

- 2008 Survey Area
- 2005&2006 Survey Area
- Dolly Varden char
- coho salmon and Dolly Varden char
- coho salmon
- three-spine stickleback and/or Sculpin
- no fish observed
- fish observation: Dolly Varden char or coho salmon
- # photo available

Map Notes:
1. Presence of Sculpin & three-spine stickleback shown only where salmon or Dolly Varden were not present.
2. Fish data was collected in Aug/Sept 2005 and 2008; and July 2006.

Date: November 2008
Projection: Alaska State Plane Zone 10, NAD83
Author: HDR Alaska, Inc.
Sources: ADOT&PF, HDR, & USGS

0 200 400 600
Feet

0 50 100 150
Meters

Figure 11

Prepared For:

Akutan Airport

Fish Survey Results 2005, 2006 & 2008

November 2008

LEGEND

- 2008 Survey Area
- 2005&2006 Survey Area
- Dolly Varden char
- coho salmon and Dolly Varden char
- coho salmon
- three-spine stickleback and/or Sculpin
- no fish observed
- fish observation: Dolly Varden char or coho salmon
- # photo available

Map Notes:
1. Presence of Sculpin & three-spine stickleback shown only where salmon or Dolly Varden were not present.
2. Fish data was collected in Aug/Sept 2005 and 2008; and July 2006.

Date: November 2008
Projection: Alaska State Plane Zone 10, NAD83
Author: HDR Alaska, Inc.
Sources: ADOT&PF, HDR, & USGS

0 200 400 600 Feet

0 50 100 150 Meters

Figure 12

Prepared For:

FILE: Z:\0727 DOT&PF\1340 Akutan AKP Ph III\GIS\8589 Akutan Airport Design\BuildServices\mxd\FishSurveyResults2008