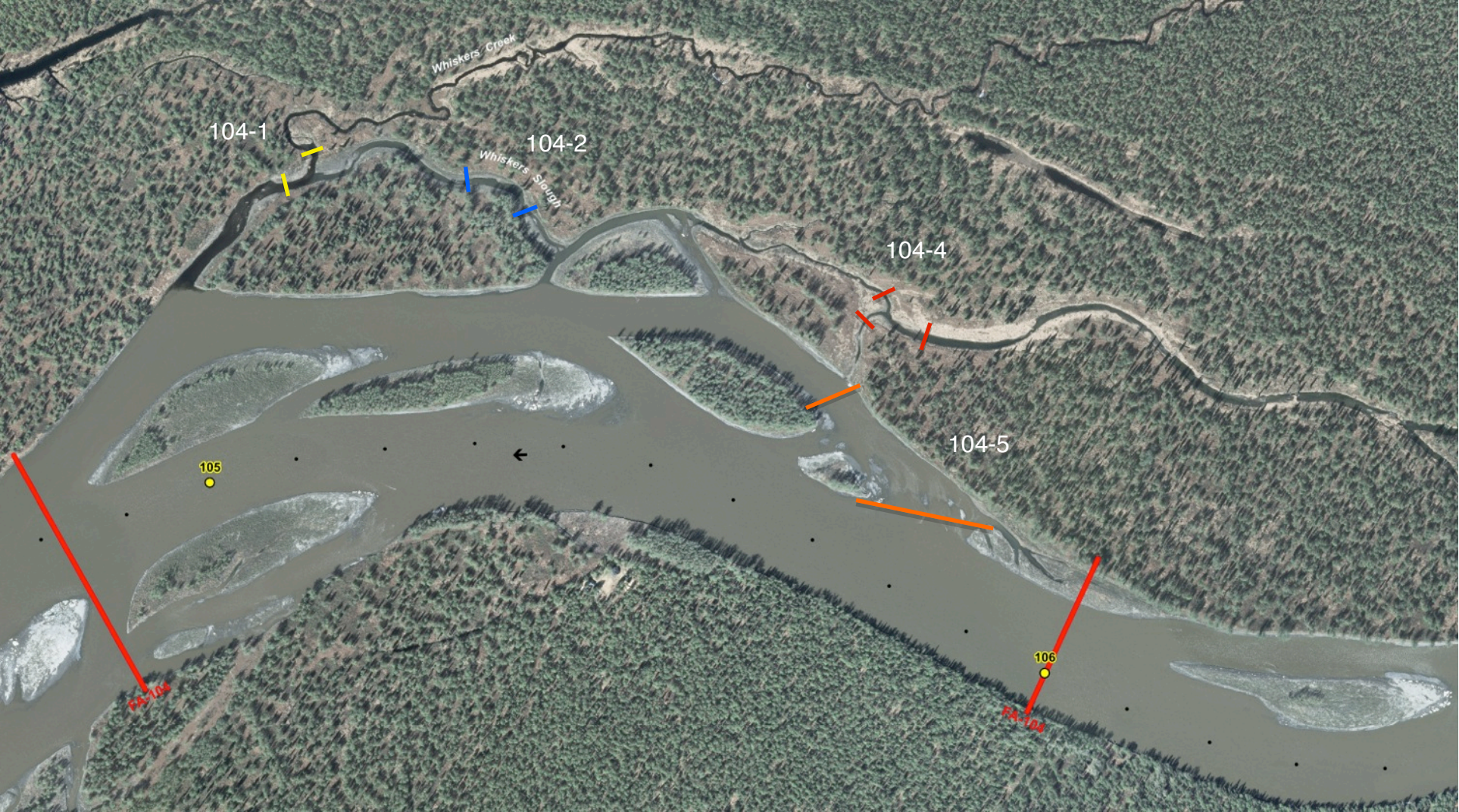
Whiskers Creek
104-1
104-2
Whiskers Slough
104-4
104-5
105
106
FA-104
FA-104