115-32-10250-2016-3020 NUMBER CORRECTION

Water body name: Unnamed stream **Survey date:** 5/29/2014
Water body number: 115-32-10250-2016-3020 **Species & Lifestage:** COr
Watershed: Chilkat Inlet-Frontal Lynn Canal **MTR:** C030S058E **Quad:** Skagway B-2
Findings: This stream's number needs to be changed to 115-32-10250-2018-3020.
Recommendations: Please re-number this tributary stream to 115-32-10250-2018-3020.

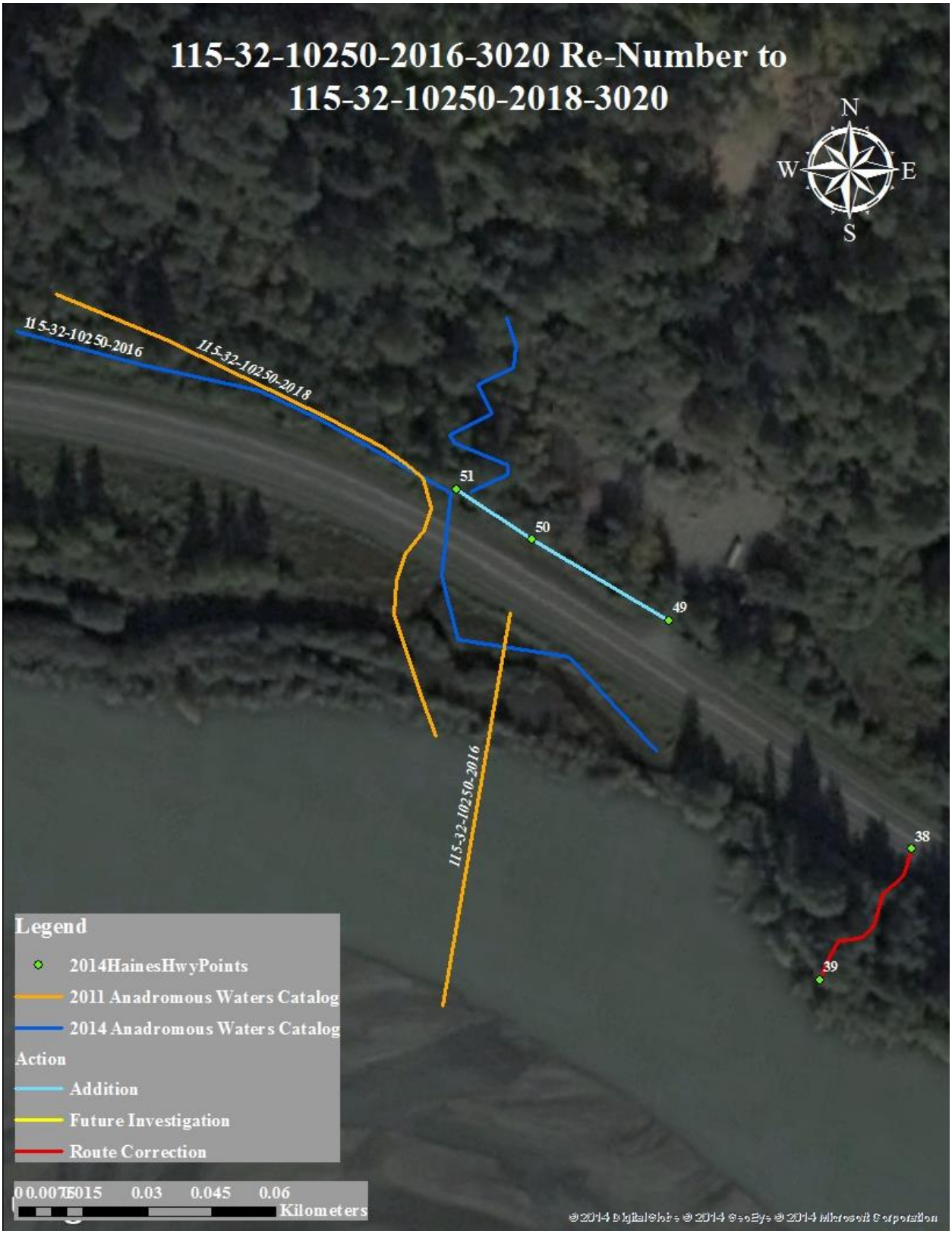

Figure 1.– Stream Number Correction map.