101-47-10145-2005 ROUTE CORRECTION

Water body name: Unnamed **Survey date:** 5/7/2014
Water body number: 101-47-10145-2005 **Species & Lifestage:** COr,Ps
Watershed: Carlanna Creek-Frontal Tongass Narrows **MTR:** C074S090E **Quad:** Ketchikan B-6
Findings: This stream's actual route differs from that in the AWC..
Recommendations: Please update this stream's mapped course to reflect the field-verified route in the AWC, and maintain species currently cataloged.

Table 1.-101-47-10145-2005 Survey Data.

Waypoint	Latitude	Longitude	Notes	Sample Effort	Sample Results
152	55.4102	-131.7138	At stream confluence.		
153	55.4111	-131.7154		EF	1 CT
154	55.4113	-131.7150	from this point down, there was a bedrock section about 300' long.	EF	0

Figure 1.–Portion of bedrock reach on 101-47-10145-2005.

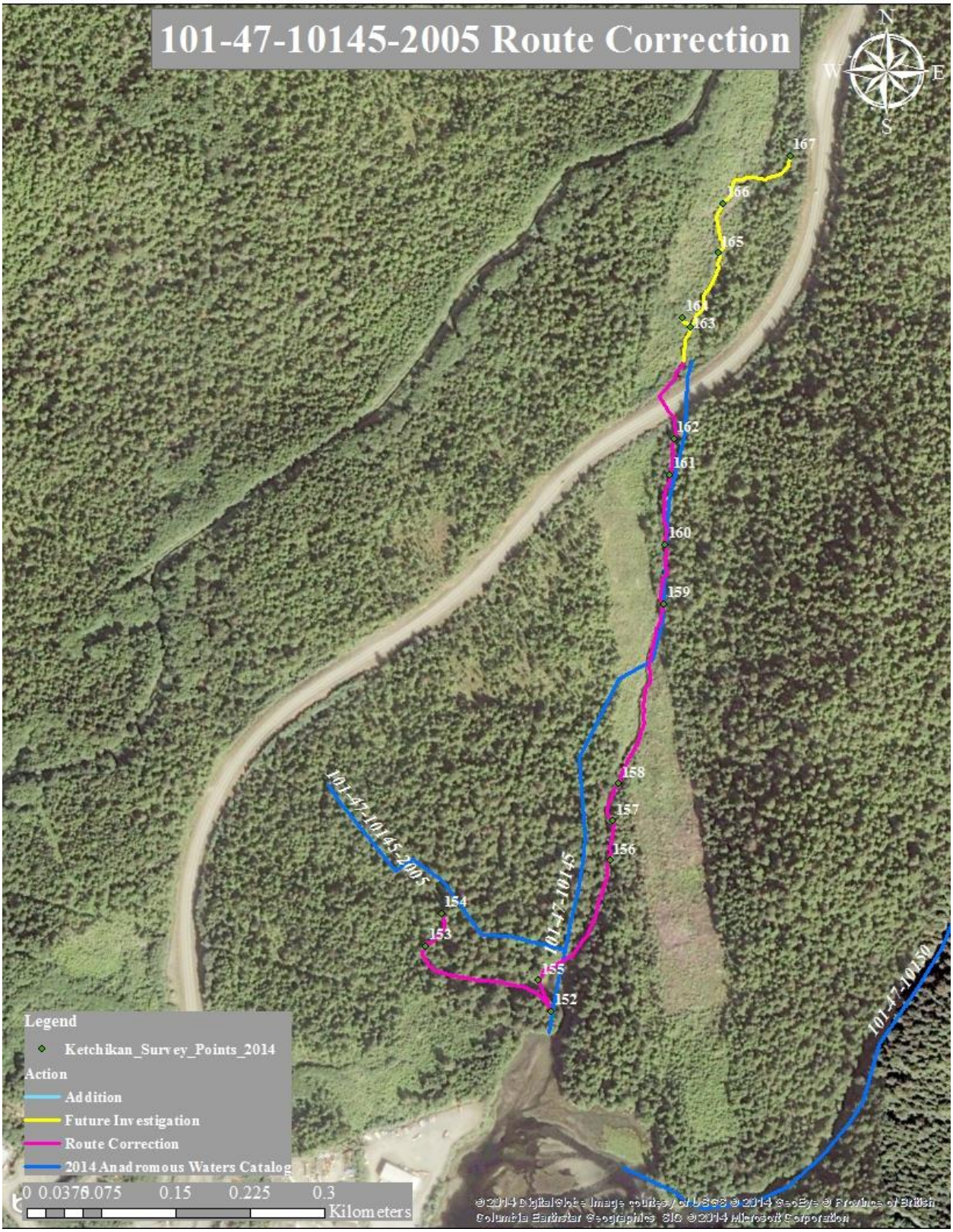

Figure 2.– 101-47-10145-2005 Route Correction map.