106-44-10012 CORRECTION

Water body name: **Survey date:** 7/2/2013
Water body number: 106-44-10012 **Species & Lifestage:** COr
Watershed: Petersburg Creek-Frontal Wrangell Narrows
MTR: C058S079E **Quad:** Petersburg D-3
Findings: We tracked this stream with a GPS and found the route differs from what is documented in the Anadromous Waters Catalog (AWC).
Recommendations: Update the route for 106-44-10012 in the AWC.

Table 1.– 106-44-10012 survey data.

Waypoint	Latitude	Longitude	Notes	Sample Effort	Sample Results
12	56.8094	-132.9607	Culvert outlet under Nordic Drive.		
13	56.8093	-132.9606	Inlet of pipe.		
14	56.8056	-132.9594	Outlet of culvert.		
15	56.8055	-132.9593	Inlet of culvert.		
16	56.8011	-132.9577	At fence line on Airport.		

Figure 1.– Outlet of culvert under Nordic Drive. .

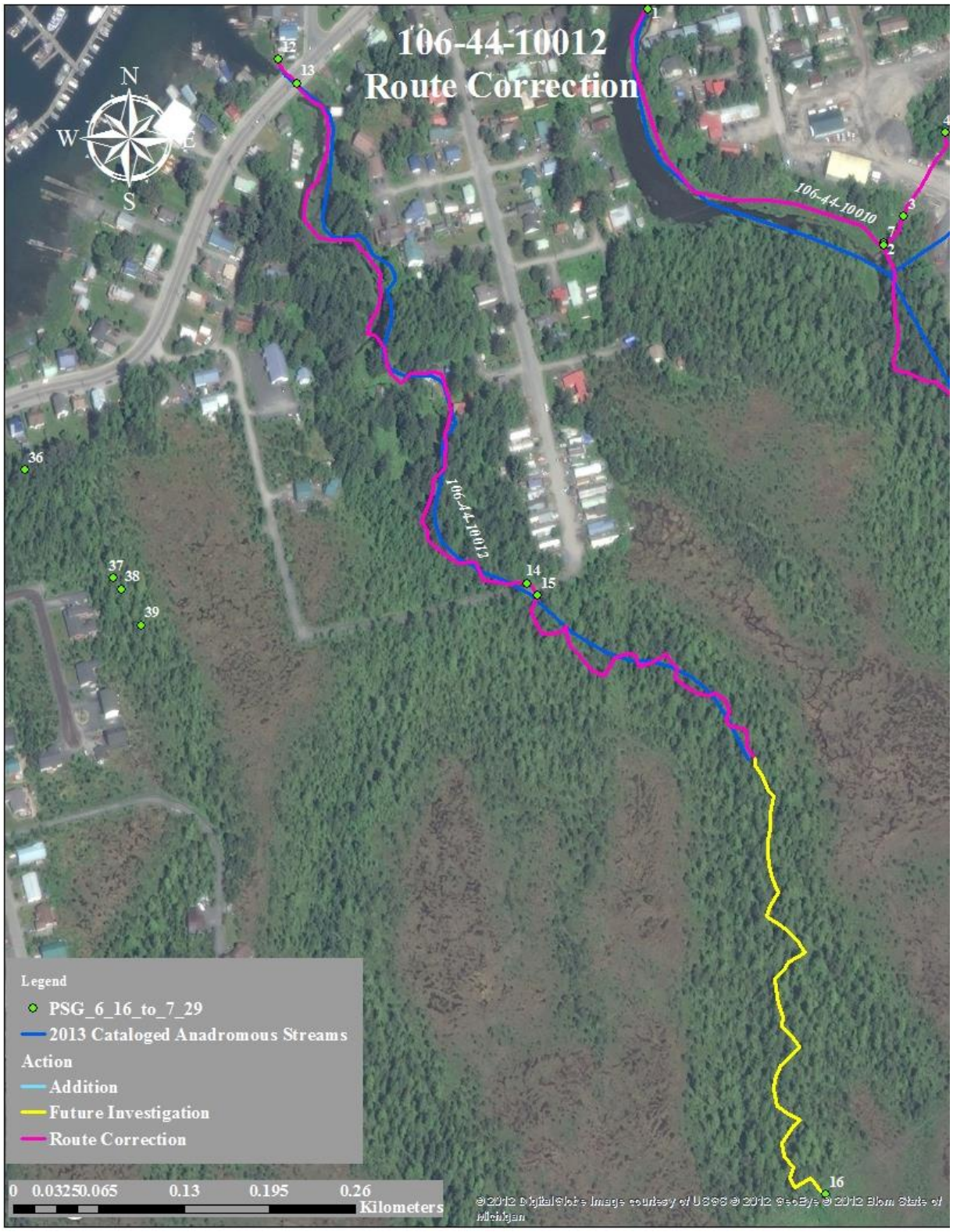

Figure 2.– 106-44-10012 route correction map.