108-40-10430-2002 CORRECTION

Water body name: **Survey date:** 7/26/2013
Water body number: 108-40-10430-2002 **Species & Lifestage:** COp, DVp
Watershed: Ohmer Creek-Frontal Sumner Strait
MTR: C061S081E **Quad:** Petersburg C-3
Findings: We surveyed stream 108-40-10430-2002 and caught Dolly Varden char and cutthroat trout using an electrofishing unit (Table 1). This tributary is crossed by Woodpecker Cove Road and as stream goes up mountain it becomes a small stream in wide stream bed (Figure 2 and 3). The mouth of the stream connects with Blind Slough. We ended the survey at a cascade waterfall.
Recommendations: Correct current route in AWC.

Table 1.–108-40-10430-2002 survey data.

Waypoint	Latitude	Longitude	Notes	Sample Effort	Sample Results
162	56.5371	-132.7583	Tributary entering river right. We will finish tracking creek then come back to track tributary.		
8	56.5366	-132.7590	Small boulder waterfall ~ 4 ft drop into pool. Probably not a barrier with highwater.		
5	56.5353	-132.7636	Small tributary entering river left.		
4	56.5350	-132.7646	Bridge over Woodpecker Cove Road.		
182	56.5349	-132.7647	Upstream side of creek, heading up.		
183	56.5335	-132.7686	Streambed has become large cobbles, flat and likely easily moveable at high flows. At low flows, water trickles through the loose substrate.		
184	56.5330	-132.7698	Waterfall tributary on river left. This is above the cataloged portion. We'll shock up mainstem.		
185	56.5330	-132.7699	In mainstem.	EF	1 DV 50 mm
186	56.5329	-132.7699	In bouldery pool.	EF	1 CT 35 mm
187	56.5329	-132.7700	In large cobbley pool below 2' cascade falls.	EF	1 DV 55 mm
188	56.5330	-132.7702	Rolled a large CT in a rapid, unable to capture. Moveable bed load above, calling it.	EF/VI	1 CT 150 mm

Figure 1.–Bridge over 108-40-10430-2002.

Figure 2.–Stream in wide streambed.

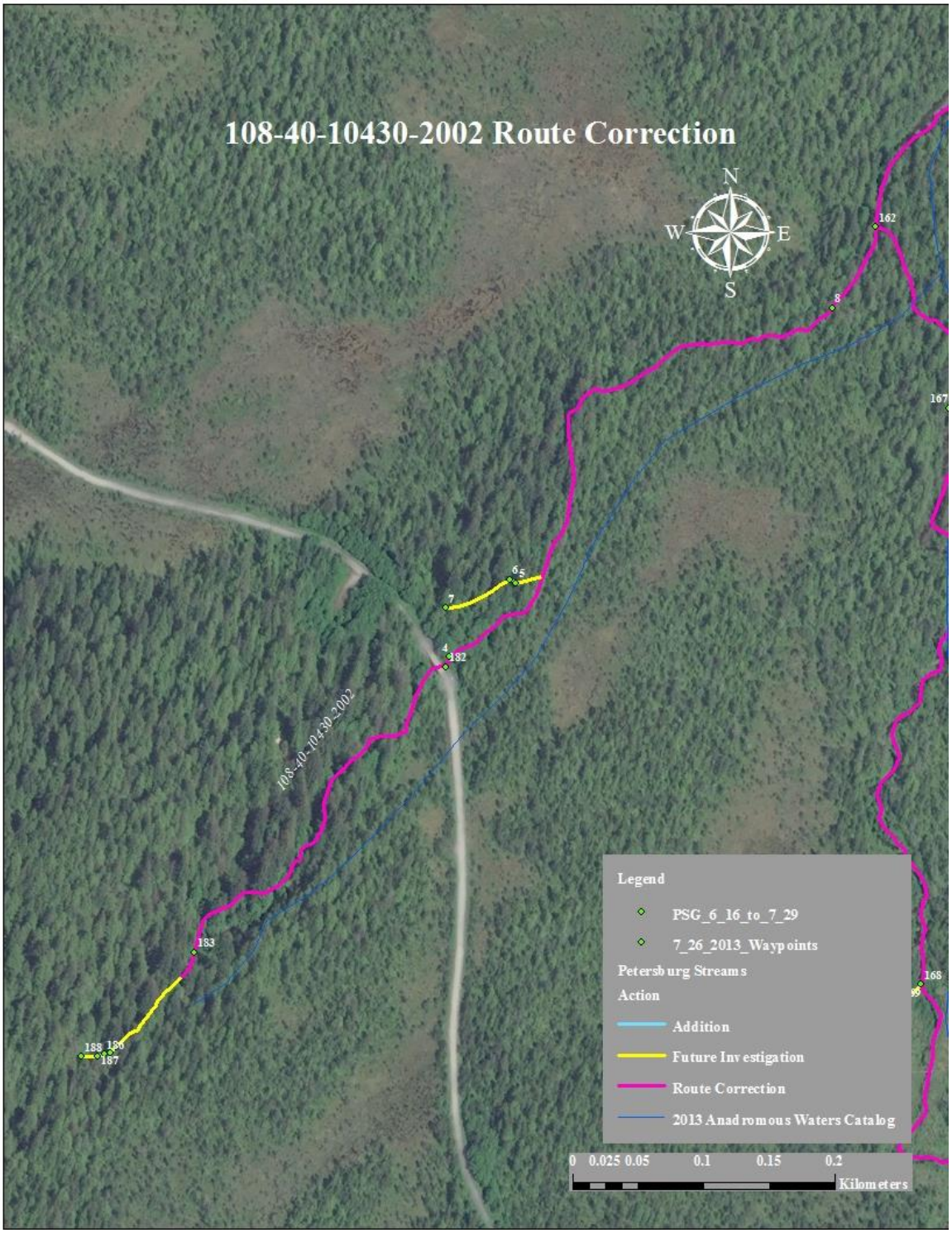

Figure 3.–108-40-10430-2002 route correction map.