**106-44-10090-2018-3010 Route Correction**

*Stream*: 106-44-10090-2018-3010
*Watershed*: Frontal Wrangell Narrows
*USGS Quadrangle*: Petersburg C-3
*MTRS*: C060S080E
*Date Surveyed:* June 2013
*Findings*: This stream converges with 106-44-10090-2018 farther downstream than currently cataloged. The stream terminates in a mossy seep.
*Recommendations*: Update this streams course and extents in the AWC.
*Nomination form submitted*: Yes
*Nomination Status*:

Table 1. 106-44-10090-2018-3010 survey data.

| Waypoint | Latitude | Longitude | Notes | Sample Effort | Sample Results |
|---|---|---|---|---|---|
| 722 | 56.64692 | -132.878 | Stream crosses old logging access road. Track down. | HN | 2 CO |
| 723 | 56.64653 | -132.877 | 0 | EF | 1 CT |
| 724 | 56.6465 | -132.877 | Calling the top, has basically run out of flow and have not seen CO. | EF | No fish |
| 725 | 56.64651 | -132.877 | 0 | HN | 3 CO |
| 726 | 56.6482 | -132.88 | Tributary entering river right. Tracking. | 0 | 0 |
| 727 | 56.64826 | -132.88 | 0 | HN | 5 CO |
| 728 | 56.64838 | -132.879 | 0 | HN | 3 CO |
| 729 | 56.6483 | -132.878 | 0 | EF | 1 DV |

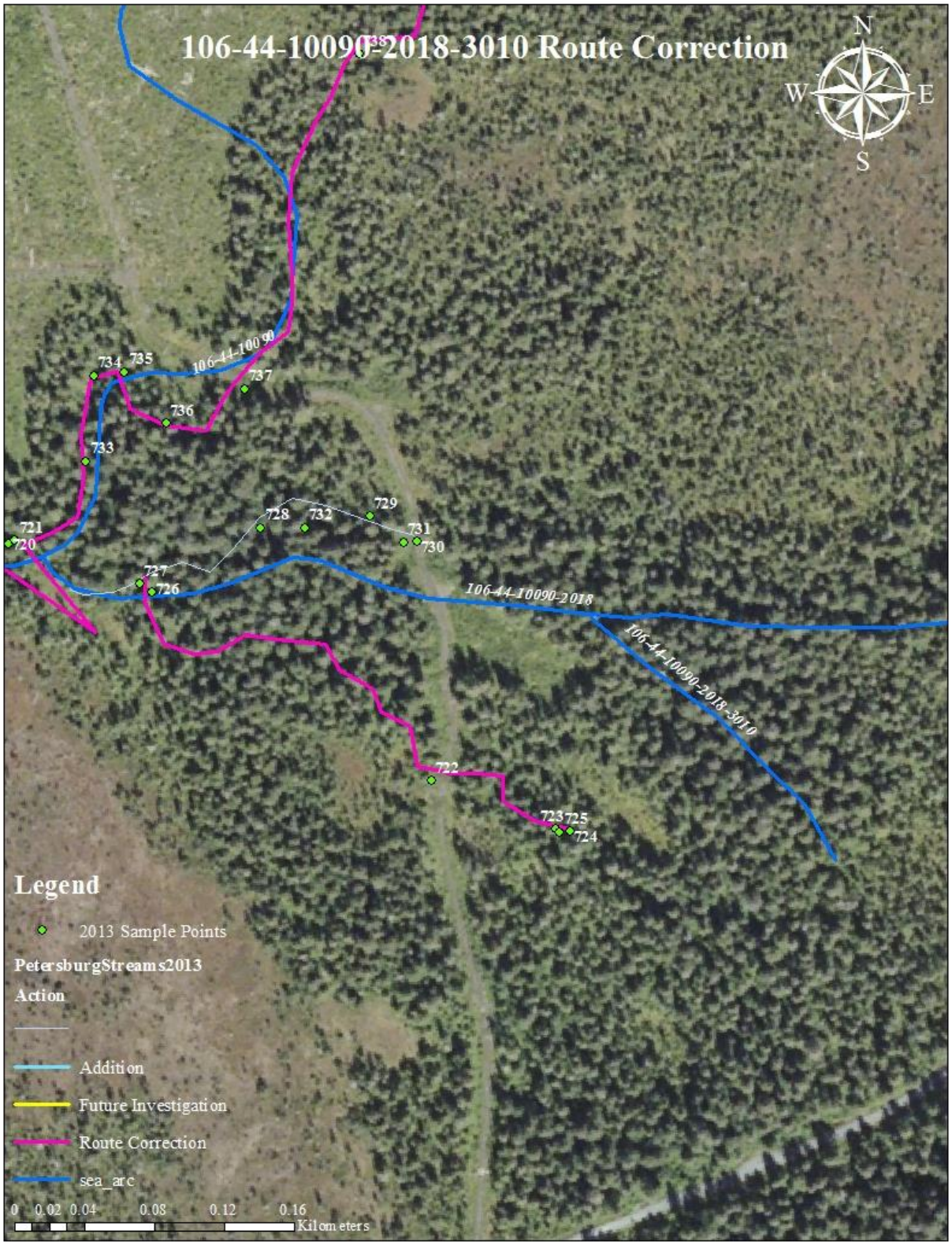
106-44-10090-2018-3010 Route Correction
N
W
E
S
106-44-10090
106-44-10090-2018
106-44-10090-2018-3010
734
735
737
736
733
721
720
728
732
729
731
730
727
726
722
723
725
724
Legend
2013 Sample Points
PetersburgStreams2013
Action
Addition
Future Investigation
Route Correction
sea_arc
0 0.02 0.04 0.08 0.12 0.16
Kilometers