Surveyed area on 6-14-10 as part of a timber sale process. Found this stream while tracking Stream No. 115-32-10250-2077-3136. Stream is not located where AWC has it mapped. Originates from a spring in a marshy area (59.4346, -136.3001). Description from original nomination seems to correspond with our recent survey. Change in location could be due to post-glacial rebound.

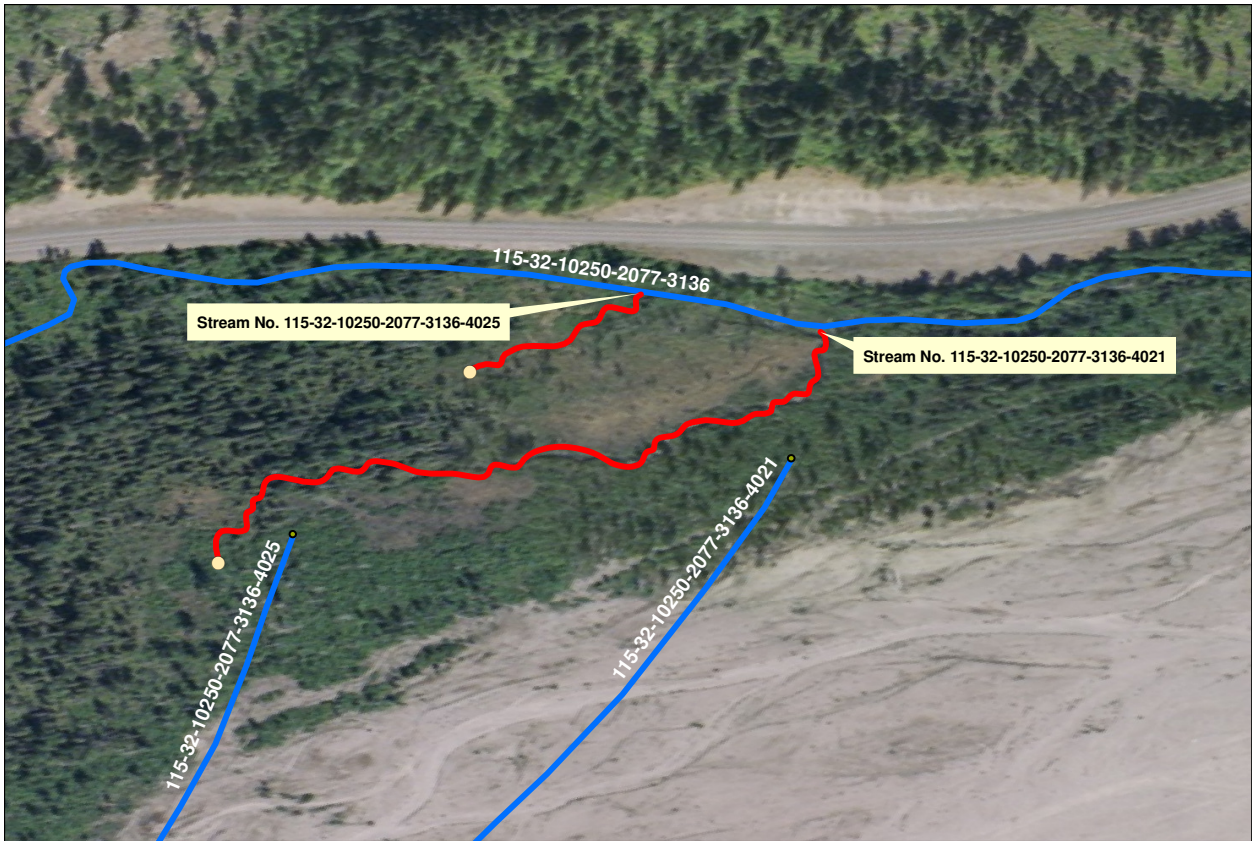

Joe Hitselberger
Habitat Biologist

Alaska Department of Fish and Game
Division of Habitat
802 West 3rd Street, Douglas, AK 99824
P.O. Box 110024, Juneau, AK 99811
(907) 465-4346
(907) 465-4759 (fax)