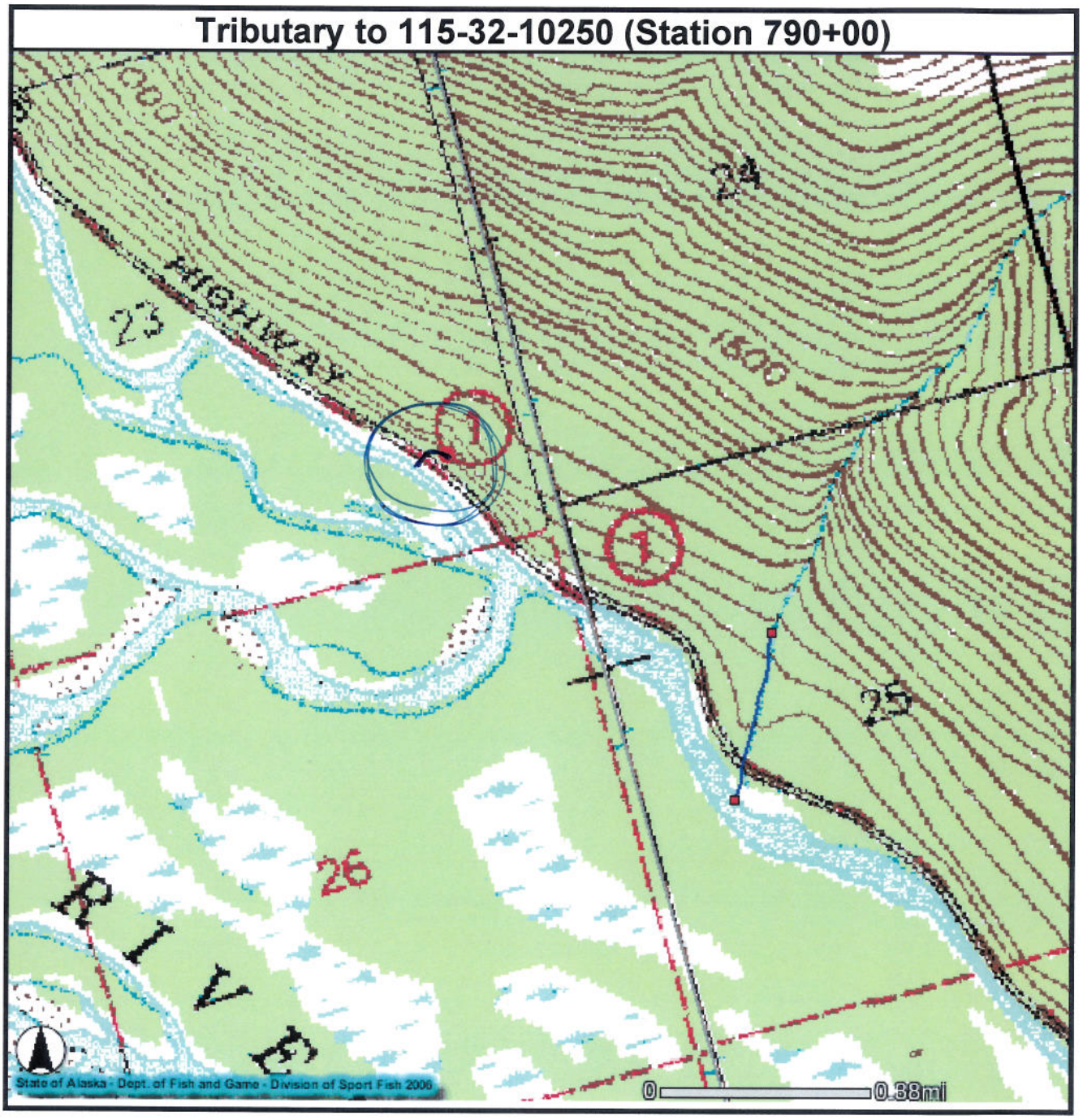
Tributary to 115-32-10250 (Station 790+00)
24
23
HIGHWAY
1600
1
1
25
26
RIVER
State of Alaska - Dept. of Fish and Game - Division of Sport Fish 2006
0
0.88mi