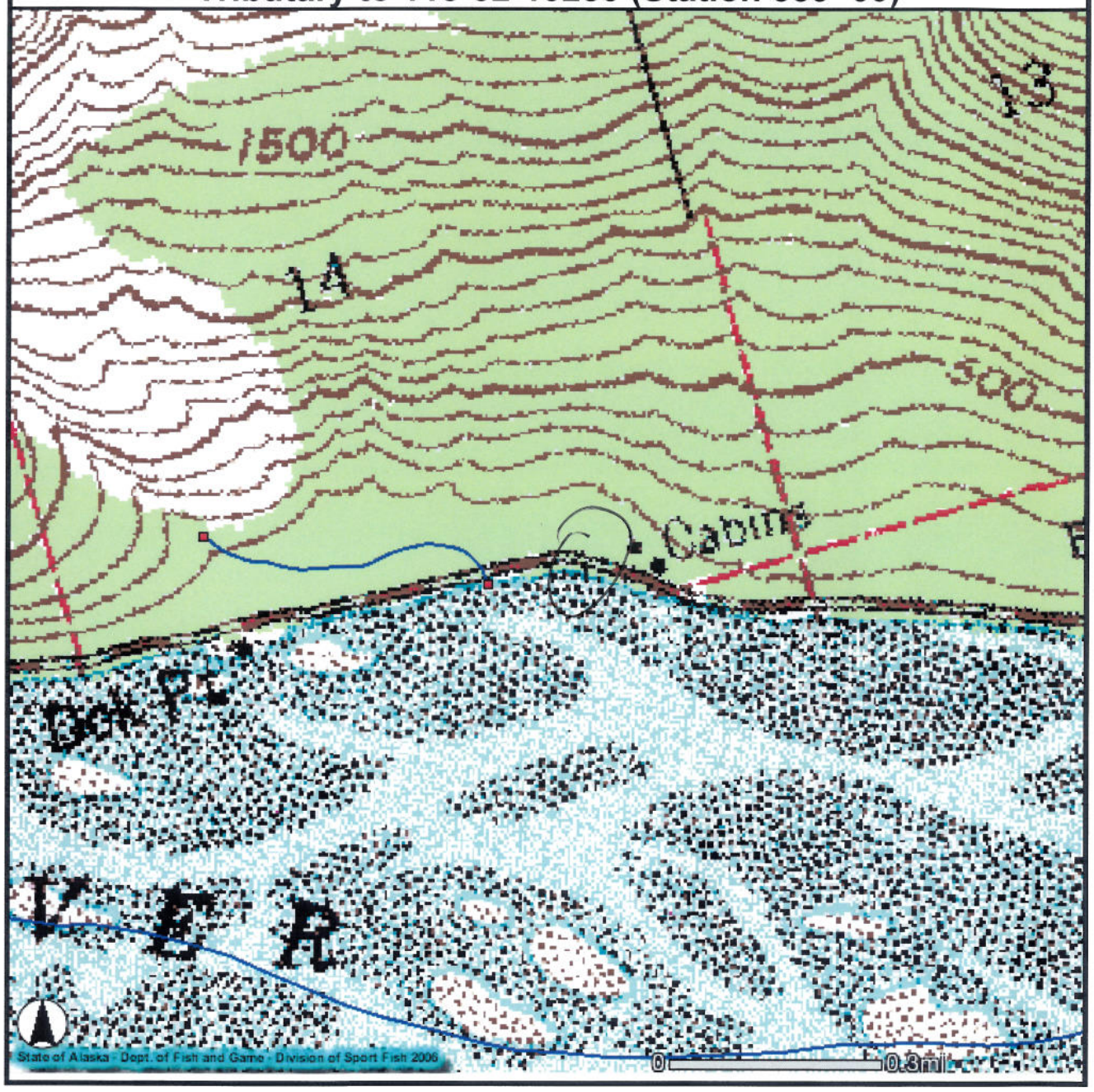Tributary to 115-32-10250 (Station 339+00)