State of Alaska
Department of Fish and Game
Nomination for Waters
Important to Anadromous Fish

1987
Year of Revision
87-262

Anadromous Water Catalog Volume Western

USGS Quad Blake Clark D-8

Name of Waterway —

Anadromous Water Catalog Number of Waterway

335-20-16600-2830-3041-4439-5011-6023

Change to _____ Atlas

_____ Catalog

X Both

Addition X

Deletion _____

Correction _____

ALASKA DEPT. OF FISH & GAME
OCT 9 1986
REGION II
HABITAT DIVISION

For Office Use

Nomination # _____

Regional Supervisor — Date 10/29/86

GKSJS — 11/17/86

Drafted FI — Date 11/5

Name addition:

USGS name _____

Local name _____

Species	Date(s) Observed	Spawning	Rearing	Migration
CO	8/23/86		CO	

Comments: Provide any clarifying information, including number of fish observed, location of fish survey data, etc.

Electroshocked sample (see attached form). From helicopter observation of habitat upper limits appear to be at: T10N, R.36W, Sec 5, S.M

Attach a copy of a map showing location of mouth and upper points of each species, specific stream reaches identified for spawning or rearing, locations of barriers, such as falls. Attach a copy of the fish survey data, if available.

Name of Observer (please print) K. Sundberg, B. Hahn, J. Mauney

Date: 10/7/86 Signature: K. Sundberg

Address: ADF&G 333 Raspberry Road
Anchorage AK 99518

Signature of Area Biologist: R. Glen Francisco

FISH HABITAT SURVEY

8/86 X-4.3 +2.0

Observer(s) Sandberg Hahn Marney Watershed No. 3041 -4439

Stream No. 5011 Stream Name /

Weather	Stream Stage	Precip.	
Clear	(High)	Today	mod
Prt. Cloudy	Low	Yesterday	mod
(Cloudy)	Medium	This Week	mod

Altitude 800 M.S.L U.S.G.S. Quad LC 0-8

Lat. 60°54'3" N Long. 155°40'2" W

Temp: Air 62 Water 43 Time 1600 Date 23 Aug 86

Water Q. (Muddy) (Murky) Stained Clear

Substrate %

Mud	70
Sand	20
Gravel	10
Cobble	—
Boulder	—
Bedrock	—

Habitat Quality 1 ⟶ 6 (Poor — Excell)

Spawning 2

Rearing 3

Migration 1 numerous 5-dams downstream

Flow: LOOKING UPSTREAM

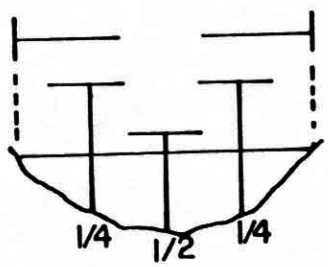

Vz — — — — —

Fish Species

K	CO	S	DV/AC	W	SF	SC
	43					

Length mm.

Gear EF

Est. Area Sampled 50 x 10

Sampling Time 200 est 1200

Est Sampling Efficiency 20%

Channel Diagram (include bank&stream features, vegetation)

LOOKING UPSTREAM

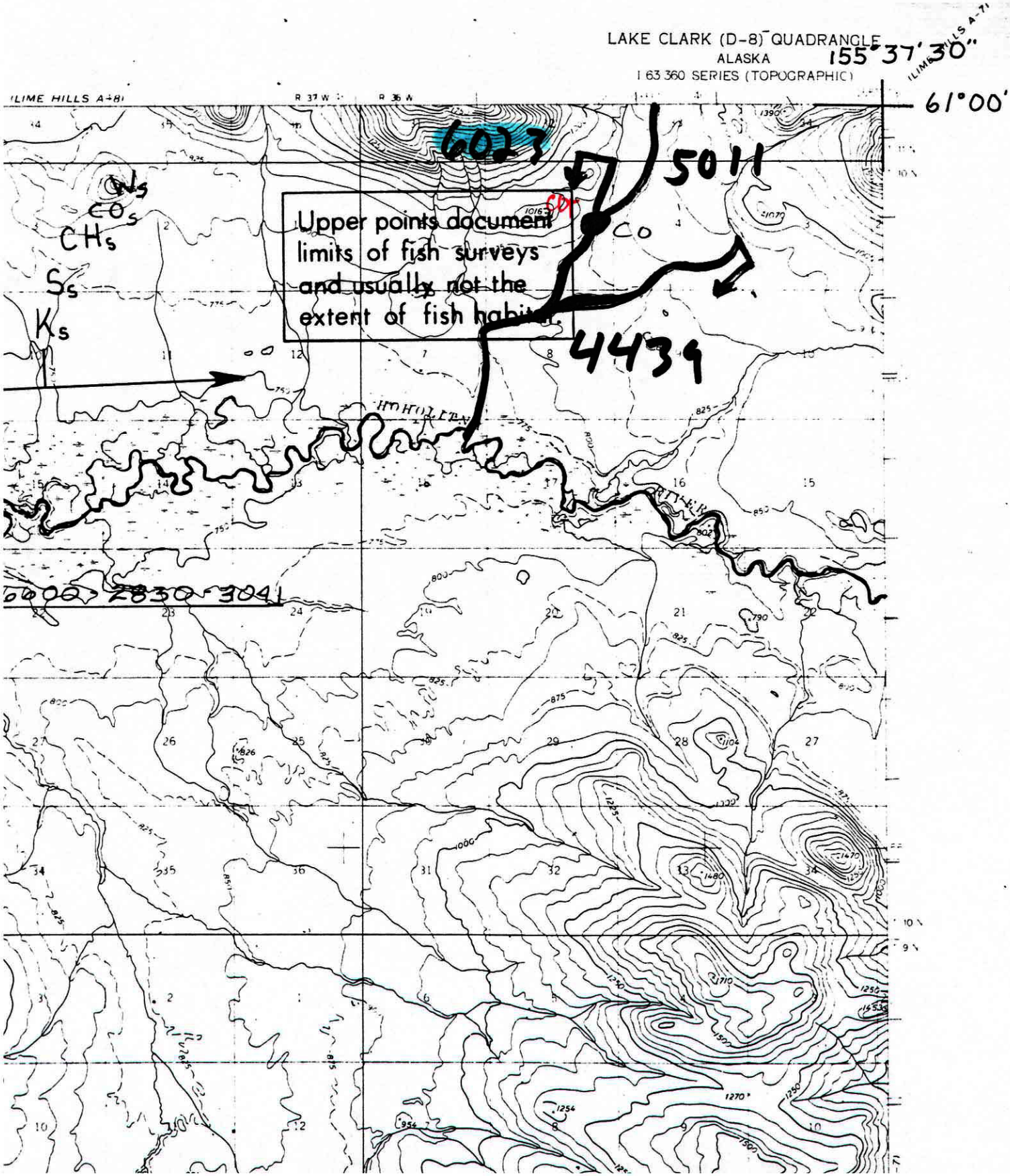
LAKE CLARK (D-8) QUADRANGLE
ALASKA
1:63 360 SERIES (TOPOGRAPHIC)
155°37'30"
61°00'
ILIME HILLS A-8
R 37 W
R 36 W
6023
5011
4439
Upper points document limits of fish surveys and usually not the extent of fish habitat.
Ws
COs
CHs
Ss
Ks
CO
HOHOLITNA
RIVER
6600 2830 3041