State of Alaska
Department of Fish and Game
Nomination for Waters
Important to Anadromous Fish

87
Year of Revision
87-242

Anadromous Water Catalog Volume Western

USGS Quad 77 Lake Clark C-8, D-8, 76 Taylor Mts D-1

Name of Waterway —

Anadromous Water Catalog Number of Waterway 335-20-~~12~~16600-2830-3041-4360-5110-6023-

Change to _____ Atlas (~~stream 6023 mismarked~~)

_____ Catalog

X Both

Addition X

Deletion _____

Correction _____

Name addition:

USGS name _____

Local name _____

ALASKA DEPT. OF FISH & GAME
OCT 9 1986
REGION II
HABITAT DIVISION

For Office Use

Nomination # _____

[signature] 10/28/86
Regional Supervisor Date

OK [signature] 11/13/86

FI 11/5
Drafted Date

Species	Date(s) Observed	Spawning	Rearing	Migration
Coho	8/22/86	✓	✓	
King	8/22/86		✓	

Comments: Provide any clarifying information, including number of fish observed, location of fish survey data, etc.

Fish collected by electroshocking (coho) at a station located just below junction of 8025 and 7035 (Lake Clark C-8). Upper limits established by aerial observation from helicopter noting barriers to upstream migration. ~~based on blockages~~. Presence of young of year juvenile cohos indicates spawning from at least sample site downstream

Attach a copy of a map showing location of mouth and upper points of each species, specific stream reaches identified for spawning or rearing, locations of barriers, such as falls. Attach a copy of the fish survey data, if available.

Name of Observer (please print) K. Sundberg, L. Trasky

Date: 10/7/86 Signature: [signature]

Address: ADF&G 333 Raspberry
Anchorage AK

Signature of Area Biologist: R. Kim Francisco

FISH HABITAT SURVEY

X-9.6
+5.1

Observer(s) Sundberg Trasky Watershed No. 3089-4[illegible]-5110-6023

Stream No. 7035 Stream Name Weasle Creek

Weather: Clear, Prt. Cloudy, **Cloudy**

Stream Stage: **High**, Low, Medium

Precip. Today Mod
Yesterday trace
This Week mod

Altitude 950 M.S.L U.S.G.S. Quad LC C-8

Lat. 60°25.6" N Long. 156°07.2" W

Temp: Air 50 Water 46 Time 1745 Date 22 Aug

Water Q.: Muddy, Murky, **Stained**, Clear

Substrate %: Mud 10, Sand 10, Gravel 80, Cobble ___, Boulder ___, Bedrock ___

Habitat Quality 1 ⟶ 5 (Poor – Excell)

Spawning 3
Rearing 4
Migration 3

Flow: LOOKING UPSTREAM

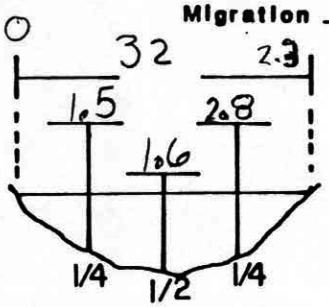

V= 0.0 0.2 0.0 2.7 1.5

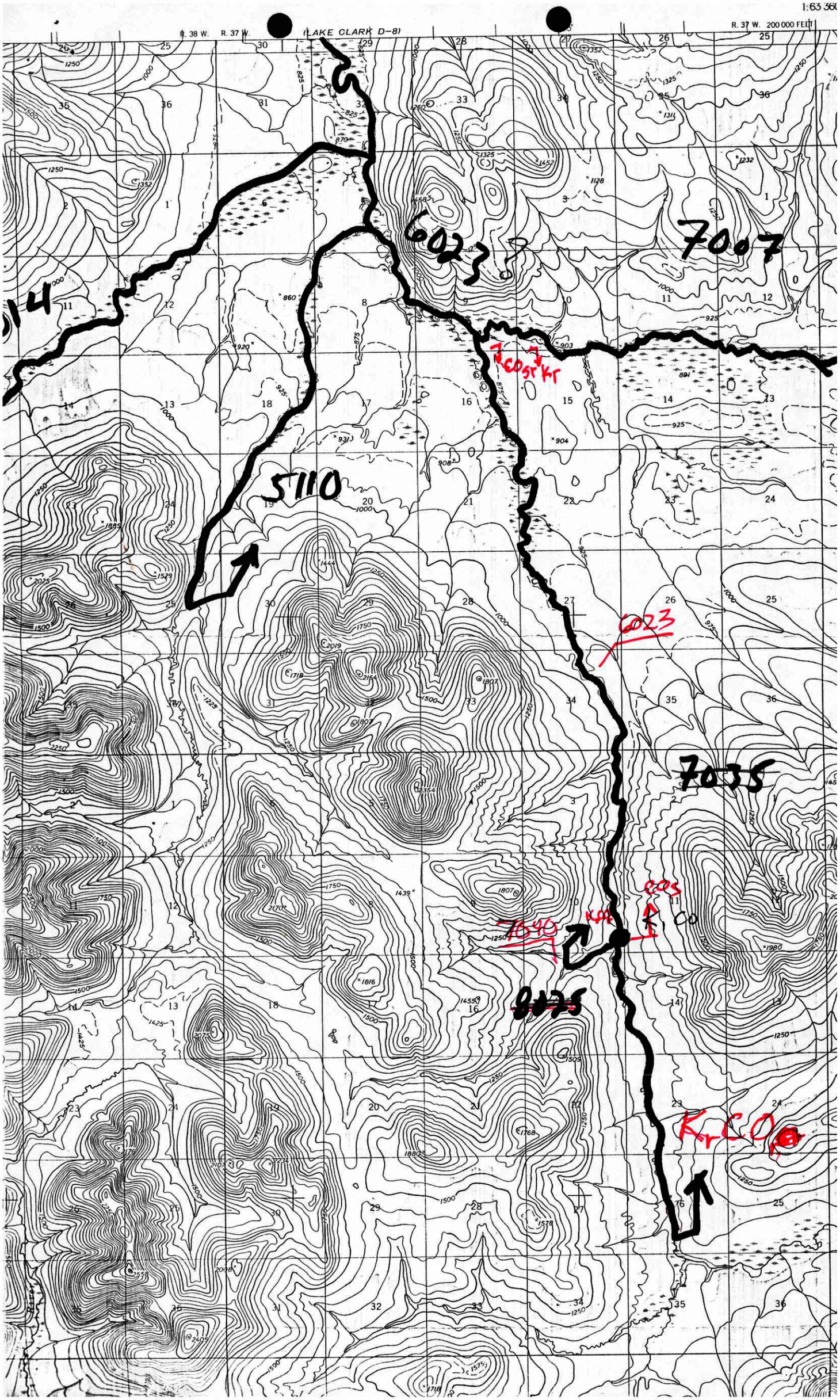

1:63 360
R. 38 W.
R. 37 W.
(LAKE CLARK D-8)
R. 37 W. 200 000 FEET
6023
7007
5110
6023
7035
7040
8075

Fish Species

Length mm.	K	CO	S	DV/AC	W	SF	SC	Sculpins Juvenile
		46						4
		73						1
		66						
		69						
		58						
		79						
		66						
		72						
	70	52						
		49						
		48						
		57						

Gear EF Est. Area Sampled 150 x 20

Sampling Time 436 0706 9870. Est Sampling Efficiency 80

Channel Diagram (include bank&stream features, vegetation)