**State of Alaska**
**Department of Fish and Game**
**Division of Sport Fish**

**Nomination Form**
**Anadromous Waters Catalog**

Region: WST

USGS Quad(s): RUSSIAN MISSION D-1

Anadromous Waters Catalog Number of Waterway: 335-20-16600-2411-3302

Name of Waterway: Cobalt Creek ☑ USGS Name ☐ Local Name

☑ Addition ☐ Deletion ☐ Correction ☐ Backup Information

For Office Use

| | | | |
|---|---|---|---|
| Nomination # | 10-0438 | Fisheries Scientist | 7/14/10 Date |
| Revision Year: | 2011 | Habitat Operations Manager | 7/14/10 Date |
| Revision to: | Atlas ____ Catalog ____ Both X | AWC Project Biologist | 8/9/10 Date |
| Revision Code: | B-2, C-2 | Cartographer | 10/21/10 Date |

OBSERVATION INFORMATION

| Species | Date(s) Observed | Spawning | Rearing | Present | Anadromous |
|---|---|---|---|---|---|
| Coho salmon | ~~9/3, 9/4, 9/7/2010~~ | | | X | ☑ |
| | 10/4-9 | | | | ☐ |
| | 11/6-8 | | | | ☐ |
| | | | | | ☐ |
| | | | | | ☐ |

**IMPORTANT**: Provide all supporting documentation that this water body is important for the spawning, rearing or migration of anadromous fish, including: number of fish and life stages observed; sampling methods, sampling duration and area sampled; copies of field notes; etc. Attach a copy of a map showing location of mouth and observed upper extent of each species, as well as other information such as: specific stream reaches observed as spawning or rearing habitat; locations, types, and heights of any barriers; etc.

**Comments:** Coho salmon observed as part of radio tracking study, tag numbers 1417, 1426, 1446
add coho salmon present to stream, change name from Owhat River to Cobalt Creek

Name of Observer (please print): Zachary Liller
Signature:
Date: 3/9/10
Agency: ADFG - CF
Address: 333 Raspberry Road
Anchorage, AK 99518

This certifies that in my best professional judgment and belief the above information is evidence that this waterbody should be included in or deleted from the Anadromous Waters Catalog.

Signature of Area Biologist: Douglas B Molyneux Date: 3/17/2010 Revision 05/08
Name of Area Biologist (please print): Douglas B Molyneux

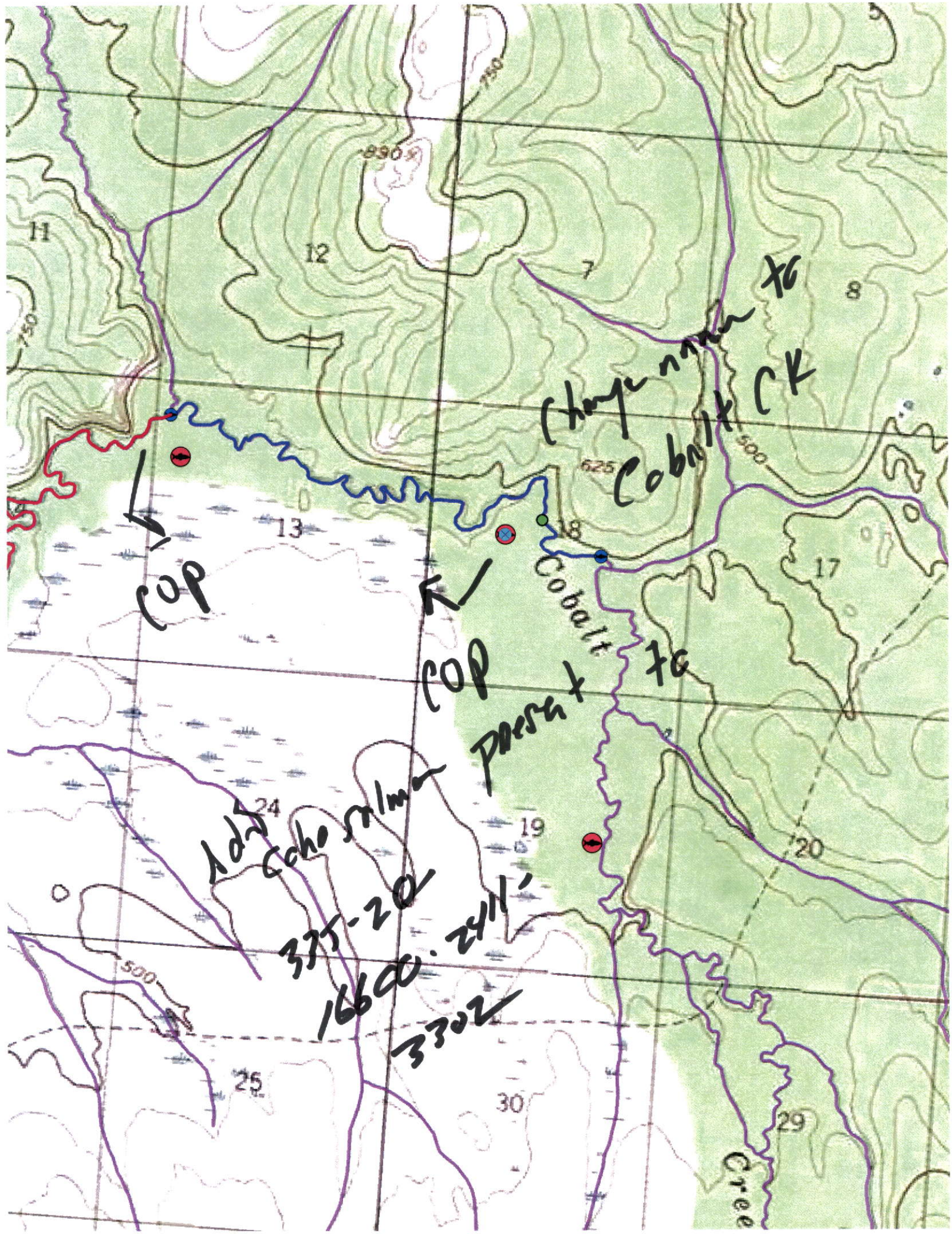

11
12
7
8
13
18
17
19
20
24
25
30
29
750
890
625
500
Cobalt
Cobalt CK
Cobalt
COP
COP
Coho salmon present
375-20
16600.2411-
3302

| Survey | date | species | gearpos | length | sex | frequency | code | tagNum | Latitude | Longitude | Major Basin | Sub Area | Sub Basin | Stream 1 | Stream 2 | Discription |
|---|---|---|---|---|---|---|---|---|---|---|---|---|---|---|---|---|
| October | 8/29/2009 | Coho | 1 - Right Bank | 0 | 0 | 148.231 | 24 | 0 | 61.548525 | -160.19095 | Kuskokwim R. | 6 | Mainstem | | | Near Kalskag Tagging Site |
| October | 7/18/2009 | Coho | 1 - Right Bank | 460 | 2 - Female | 148.405 | 0 | 1001 | 61.52958 | -157.67916 | Kuskokwim R. | 6 | Oskawalik | | | |
| October | 7/27/2009 | Coho | 1 - Right Bank | 568 | 1 - Male | 148.231 | 0 | 1006 | 60.56991333 | -157.67871 | Kuskokwim R. | 2 | Holitna River | Kogrukluk | Shotgun Creek | |
| October | 7/28/2009 | Coho | 1 - Right Bank | 596 | 1 - Male | 148.464 | 0 | 1007 | 60.96923667 | -156.4579867 | Kuskokwim R. | 2 | Holitna River | Hoholitna | | Between Door and Cabrini Creek |
| October | 7/30/2009 | Coho | 1 - Right Bank | 529 | 1 - Male | 148.485 | 1 | 1008 | 61.41178833 | -153.73664 | Kuskokwim R. | 3 | Stony River | | | Above Necons River |
| October | 7/30/2009 | Coho | 1 - Right Bank | 574 | 2 - Female | 148.345 | 0 | 1009 | 63.39568333 | -154.6225983 | Kuskokwim R. | 5 | Takotna | Nixon Fork | | Above Boulder Creek |
| October | 7/31/2009 | Coho | 1 - Right Bank | 577 | 1 - Male | 148.525 | 0 | 1010 | 60.78660333 | -157.09317 | Kuskokwim R. | 2 | Holitna River | Titnuk Creek | | |
| October | 7/31/2009 | Coho | 1 - Right Bank | 524 | 2 - Female | 148.301 | 1 | 1013 | 61.591655 | -159.5530533 | Kuskokwim R. | 6 | Mainstem | | | Near Aniak Village |
| October | 8/1/2009 | Coho | 1 - Right Bank | 486 | 2 - Female | 148.363 | 75 | 1014 | 62.629875 | -154.6057233 | Kuskokwim R. | 5 | Middle Fork | | | Above Windy Fork |
| October | 8/1/2009 | Coho | 1 - Right Bank | 540 | 1 - Male | 148.891 | 12 | 1017 | 61.87336 | -155.6020467 | Kuskokwim R. | 4 | Swift River | Cheeneetnuk River | | Below Shoeleather Creek |
| October | 8/2/2009 | Coho | 1 - Right Bank | 501 | 1 - Male | 148.345 | 2 | 1018 | 61.26427167 | -155.1552867 | Kuskokwim R. | 3 | Stony River | | | Above Stink River |
| October | 8/2/2009 | Coho | 1 - Right Bank | 570 | 1 - Male | 148.525 | 2 | 1019 | 61.83803333 | -155.8447733 | Kuskokwim R. | 4 | Swift River | Cheeneetnuk River | | Below Shoeleather Creek |
| October | 8/3/2009 | Coho | 1 - Right Bank | 560 | 1 - Male | 148.301 | 2 | 1023 | 60.70873167 | -158.17027 | Kuskokwim R. | 2 | Holitna River | Kogrukluk | Unnamed Tributary | Above Shotgun Creek |
| October | 8/3/2009 | Coho | 2 - Left Bank | 478 | 1 - Male | 148.405 | 3 | 1024 | 61.38643 | -154.7091967 | Kuskokwim R. | 4 | Swift River | Unnamed Creek | | Above North Fork |
| October | 8/3/2009 | Coho | 1 - Right Bank | 560 | 2 - Female | 148.212 | 3 | 1025 | 60.70259333 | -158.1698733 | Kuskokwim R. | | | | | k |
| October | 8/3/2009 | Coho | 2 - Left Bank | 553 | 1 - Male | 148.262 | 1 | 1026 | 62.595245 | -154.62249 | Kuskokwim R. | | | | | |
| October | 8/4/2009 | Coho | 1 - Right Bank | 532 | 2 - Female | 148.212 | 2 | 1027 | 60.82091167 | -156.1604983 | Kuskokwim R. | | | | | elow Killae Creek |
| October | 8/4/2009 | Coho | 1 - Right Bank | 583 | 1 - Male | 148.525 | 3 | 1028 | 61.56471 | -159.483085 | Kuskokwim R. | | | | | k |
| October | 8/4/2009 | Coho | 1 - Right Bank | 556 | 1 - Male | 148.363 | 3 | 1029 | 60.812025 | -156.06231 | Kuskokwim R. | | | | | |
| October | 8/4/2009 | Coho | 1 - Right Bank | 560 | 2 - Female | 148.485 | 2 | 1030 | 61.84261167 | -154.7946967 | Kuskokwim R. | | | | | |
| October | 8/4/2009 | Coho | 1 - Right Bank | 530 | 2 - Female | 148.282 | 2 | 1031 | 61.594425 | -159.5907283 | Kuskokwim R. | | | | | Village |
| October | 8/4/2009 | Coho | 1 - Right Bank | 485 | 1 - Male | 148.891 | 1 | 1032 | 62.92316333 | -156.18415 | Kuskokwim R. | | | | | Creek |
| October | 8/6/2009 | Coho | 1 - Right Bank | 490 | 1 - Male | 148.464 | 3 | 1033 | 60.813905 | -157.4604633 | Kuskokwim R. | | | | | |
| October | 8/6/2009 | Coho | 1 - Right Bank | 574 | 2 - Female | 148.405 | 2 | 1034 | 61.22809 | -155.0401217 | Kuskokwim R. | | | | | |
| October | 8/6/2009 | Coho | 1 - Right Bank | 534 | 1 - Male | 148.525 | 56 | 1035 | 60.800155 | -156.93895 | Kuskokwim R. | | | | | |
| October | 8/6/2009 | Coho | 1 - Right Bank | 560 | 2 - Female | 148.363 | 2 | 1036 | 61.37578167 | -156.8571367 | Kuskokwim R. | | | | | |
| November | 8/7/2009 | Coho | 1 - Right Bank | 556 | 2 - Female | 148.262 | 3 | 1038 | 60.56253833 | -158.2950233 | Kuskokwim R. | | | | | k |
| October | 8/7/2009 | Coho | 2 - Left Bank | 475 | 1 - Male | 148.231 | 5 | 1039 | 61.87470333 | -154.801105 | Kuskokwim R. | | | | | |
| October | 8/7/2009 | Coho | 1 - Right Bank | 544 | 1 - Male | 148.212 | 4 | 1040 | 62.26473833 | -157.38522 | Kuskokwim R. | | | | | |
| October | 8/8/2009 | Coho | 2 - Left Bank | 493 | 2 - Female | 148.363 | 1 | 1041 | 61.871945 | -157.90638 | Kuskokwim R. | | 6 Mainstem | | | Between Crooked and George River |
| October | 8/10/2009 | Coho | 1 - Right Bank | 573 | 2 - Female | 148.464 | 5 | 1042 | 61.01445667 | -155.83144 | Kuskokwim R. | 2 | Holitna River | Hoholitna | Hook Creek | |
| October | 8/13/2009 | Coho | 2 - Left Bank | 453 | 1 - Male | 148.485 | 5 | 1044 | 61.32110667 | -160.5988183 | Kuskokwim R. | 7 | Mainstem | | | Below Old River |
| October | 8/14/2009 | Coho | 1 - Right Bank | 475 | 2 - Female | 148.231 | 6 | 1046 | 61.87746833 | -156.11043 | Kuskokwim R. | 4 | Swift River | | | Below Cheeneetnuk River |
| November | 8/14/2009 | Coho | 1 - Right Bank | 575 | 1 - Male | 148.891 | 3 | 1047 | 60.497095 | -158.06861 | Kuskokwim R. | 2 | Holitna River | Kogrukluk River | Shotgun Creek | Unnamed Tributary |
| October | 8/15/2009 | Coho | 1 - Right Bank | 445 | 1 - Male | 148.262 | 5 | 1049 | 61.81695 | -157.5314517 | Kuskokwim R. | 6 | Mainstem | | | Between George and Holitna |
| November | 8/15/2009 | Coho | 2 - Left Bank | 625 | 1 - Male | 148.345 | 5 | 1050 | 60.63628667 | -158.4894867 | Kuskokwim R. | 2 | Holitna River | Chukowan River | Baird Creek | |
| October | 8/15/2009 | Coho | 1 - Right Bank | 563 | 1 - Male | 148.363 | 5 | 1051 | 61.22318833 | -158.300385 | Kuskokwim R. | 6 | Holokuk | Egozuk Creek | | |
| November | 8/15/2009 | Coho | 2 - Left Bank | 548 | 2 - Female | 148.262 | 0 | 1052 | 61.326455 | -159.498195 | Kuskokwim R. | 7 | Discovery Creek | | | |
| November | 8/15/2009 | Coho | 2 - Left Bank | 505 | 1 - Male | 148.464 | 1 | 1060 | 60.61753667 | -158.9463683 | Kuskokwim R. | 2 | Holitna River | Chukowan River | Gemuk River | |
| October | 8/16/2009 | Coho | 1 - Right Bank | 460 | 1 - Male | 148.525 | 5 | 1061 | 61.46315 | -154.252145 | Kuskokwim R. | 4 | Swift River | | | Above North Fork |
| October | 8/16/2009 | Coho | 2 - Left Bank | 505 | 1 - Male | 148.502 | 8 | 1062 | 61.7976 | -158.7898383 | Kuskokwim R. | 6 | Kolmakof River | | | |
| October | 8/16/2009 | Coho | 1 - Right Bank | 533 | 1 - Male | 148.363 | 6 | 1064 | 60.60159 | -157.719255 | Kuskokwim R. | 2 | Holitna River | Kogrukluk | Shotgun Creek | |
| November | 8/16/2009 | Coho | 1 - Right Bank | 574 | 1 - Male | 148.464 | 4 | 1065 | 61.10670833 | -158.9548117 | Kuskokwim R. | 1 | Aniak River | Timber Creek | Unnamed Tributary | |
| October | 8/16/2009 | Coho | 1 - Right Bank | 511 | 1 - Male | 148.405 | 4 | 1068 | 60.781395 | -156.9694583 | Kuskokwim R. | 2 | Holitna River | Titnuk Creek | | |
| October | 8/16/2009 | Coho | 1 - Right Bank | 515 | 2 - Female | 148.485 | 4 | 1071 | 61.44829167 | -160.4700883 | Kuskokwim R. | 7 | Mainstem | | | Below Old River |
| October | 8/17/2009 | Coho | 1 - Right Bank | 570 | 1 - Male | 148.212 | 6 | 1072 | 60.94411833 | -154.0498683 | Kuskokwim R. | 3 | Stony River | Telaquana River | | |
| November | 8/17/2009 | Coho | 1 - Right Bank | 583 | 1 - Male | 148.405 | 6 | 1073 | 60.834105 | -158.5101917 | Kuskokwim R. | 2 | Holitna River | Chukowan River | Chikululnuk River | |
| October | 8/17/2009 | Coho | 1 - Right Bank | 557 | 1 - Male | 148.502 | 6 | 1074 | 61.47898333 | -154.3802483 | Kuskokwim R. | 4 | Swift River | | | Above North Fork |
| October | 8/17/2009 | Coho | 1 - Right Bank | 570 | 2 - Female | 148.405 | 5 | 1075 | 61.20984833 | -156.6700083 | Kuskokwim R. | 2 | Holitna River | Hoholitna | | Below Door Creek |
| November | 8/17/2009 | Coho | 2 - Left Bank | 495 | 1 - Male | 148.891 | 6 | 1076 | 61.27289333 | -157.75505 | Kuskokwim R. | 2 | Holitna River | Chuilnuk River | Unnamed Tributary | |
| November | 8/17/2009 | Coho | 1 - Right Bank | 513 | 2 - Female | 148.231 | 2 | 1077 | 60.69537167 | -158.4572417 | Kuskokwim R. | 2 | Holitna River | Chukowan River | Baird Creek | |
| November | 8/17/2009 | Coho | 1 - Right Bank | 598 | 2 - Female | 148.345 | 3 | 1078 | 61.76553 | -156.7425483 | Kuskokwim R. | 6 | Mainstem | | | Between Holitna and Stony River |
| October | 8/17/2009 | Coho | 1 - Right Bank | 555 | 1 - Male | 148.282 | 3 | 1079 | 61.477555 | -154.3337083 | Kuskokwim R. | 4 | Swift River | | | Above North Fork |
| October | 8/17/2009 | Coho | 1 - Right Bank | 506 | 1 - Male | 148.301 | 3 | 1081 | 61.61602167 | -157.3524483 | Kuskokwim R. | 6 | Vreeland Creek | | | |
| October | 8/17/2009 | Coho | 1 - Right Bank | 543 | 2 - Female | 148.891 | 5 | 1083 | 60.75120167 | -156.6079433 | Kuskokwim R. | 2 | Holitna River | Titnuk Creek | | |
| October | 8/17/2009 | Coho | 2 - Left Bank | 470 | 1 - Male | 148.464 | 6 | 1085 | 60.79330333 | -157.899345 | Kuskokwim R. | 2 | Holitna River | Kogrukluk | | Above Shotgun Creek |
| October | 8/18/2009 | Coho | 1 - Right Bank | 580 | 1 - Male | 148.485 | 8 | 1087 | 61.05367667 | -154.8433533 | Kuskokwim R. | 3 | Stony River | Can Creek | | |
| October | 8/18/2009 | Coho | 1 - Right Bank | 515 | 1 - Male | 148.464 | 8 | 1089 | 61.59523 | -159.5677867 | Kuskokwim R. | 6 | Mainstem | | | Downstream of Aniak Village |
| October | 8/18/2009 | Coho | 1 - Right Bank | 605 | 2 - Female | 148.345 | 8 | 1090 | 61.08511167 | -155.504465 | Kuskokwim R. | 2 | Holitna River | Hoholitna | Hook Creek | |
| November | 8/18/2009 | Coho | 1 - Right Bank | 660 | 1 - Male | 148.525 | 8 | 1092 | 60.712175 | -157.8863667 | Kuskokwim R. | 2 | Holitna River | Kogrukluk River | Shotgun Creek | |
| October | 8/18/2009 | Coho | 2 - Left Bank | 496 | 1 - Male | 148.405 | 8 | 1093 | 60.77116167 | -156.3172967 | Kuskokwim R. | 2 | Holitna River | Hoholitna | Cabrini Creek | |
| October | 8/18/2009 | Coho | 1 - Right Bank | 580 | 1 - Male | 148.282 | 4 | 1094 | 61.338815 | -153.7257733 | Kuskokwim R. | 3 | Stony River | | | Above Necons River |
| October | 8/18/2009 | Coho | 1 - Right Bank | 485 | 2 - Female | 148.485 | 3 | 1095 | 61.71799333 | -157.1722567 | Kuskokwim R. | 6 | Mainstem | | | Between George and Holitna River |

**Note:** Locations were determined by plotting lat/long for each fish detected during aeiral survey flights. In the typical situation where a fish was detected on multiple occasions during the flight (i.e. different locations) the location corresponding to the maximum signal strenght was plotted. Location names were determined using a combination of ArcGIS, Garmin Map, and quarter-quads. The entire Kuskokwim drainage above Aniak was flown extensively in October with the exception of the upper Holitna, upper Aniak, and a few small mainstem tributaries. These portions of the drainage that were not covered in October were flown in November. In the situation that a fish was detected in both the October and November surveys (n=48) the most upstream location was selected as the best estimate of upstream destination. In the situation were a fish was located in the mainstem during one survey event and in a tributary in the other, the tributary location was used, unless signal strenght dictated otherwise. **This table only represents best estimates of final upstream location for the purpose of mapping and FINAL distribution summaries(i.e. Green cells). Yellow cells represent new fish located during the November flight.**

| Survey | date | species | gearpos | length | sex | frequency | code | tagNum | Latitude | Longitude | Major Basin | Sub Area | Sub Basin | Stream 1 | Stream 2 | Discription |
|---|---|---|---|---|---|---|---|---|---|---|---|---|---|---|---|---|
| November | 8/18/2009 | Coho | 1 - Right Bank | 598 | 1 - Male | 148.502 | 3 | 1096 | 60.73552167 | -158.4577267 | Kuskokwim R. | 2 | Holitna River | Chukowan River | Baird Creek | |
| November | 8/18/2009 | Coho | 1 - Right Bank | 585 | 1 - Male | 148.231 | 4 | 1097 | 60.98661833 | -158.33513 | Kuskokwim R. | 2 | Holitna River | Chukowan River | Oksotalik River | |
| October | 8/18/2009 | Coho | 1 - Right Bank | 596 | 2 - Female | 148.363 | 8 | 1098 | 60.91698667 | -158.90089 | Kuskokwim R. | 1 | Aniak River | Atsaksovluk Creek | | Above Waterboot Creek |
| October | 8/18/2009 | Coho | 1 - Right Bank | 565 | 1 - Male | 148.212 | 5 | 1099 | 60.84228167 | -158.114535 | Kuskokwim R. | 2 | Holitna River | Chukowan River | | Below Oksotalik |
| November | 8/18/2009 | Coho | 2 - Left Bank | 530 | 1 - Male | 148.282 | 5 | 1100 | 61.32248833 | -159.4981 | Kuskokwim R. | 7 | Discovery Creek | | | |
| November | 8/18/2009 | Coho | 1 - Right Bank | 556 | 2 - Female | 148.301 | 4 | 1102 | 60.86401 | -158.1477333 | Kuskokwim R. | 2 | Holitna River | Chukowan River | Unnamed Tributary | Between Mukslulik and Oksotalik Creek |
| October | 8/18/2009 | Coho | 2 - Left Bank | 473 | 1 - Male | 148.345 | 4 | 1103 | 61.809465 | -155.3524983 | Kuskokwim R. | 4 | Swift River | Cheeneetnuk River | Unnamed Tributary | Below Shoeleather Creek |
| October | 8/18/2009 | Coho | 1 - Right Bank | 575 | 1 - Male | 148.301 | 8 | 1104 | 60.70707333 | -158.1716467 | Kuskokwim R. | 2 | Holitna River | Kogrukluk | Unnamed Tributary | Above Shotgun Creek |
| October | 8/18/2009 | Coho | 1 - Right Bank | 564 | 2 - Female | 148.891 | 4 | 1105 | 61.572075 | -159.8093317 | Kuskokwim R. | 6 | Mainstem | | | Near lowest outlet of Aniak Slough |
| October | 8/18/2009 | Coho | 1 - Right Bank | 570 | 1 - Male | 148.485 | 13 | 1106 | 62.41277833 | -154.9734917 | Kuskokwim R. | 5 | Middle Fork | Big River | | |
| October | 8/18/2009 | Coho | 1 - Right Bank | 552 | 2 - Female | 148.301 | 11 | 1107 | 61.65478333 | -159.3568417 | Kuskokwim R. | 6 | Owhat River | | | |
| November | 8/18/2009 | Coho | 1 - Right Bank | 493 | 1 - Male | 148.212 | 13 | 1109 | 60.855425 | -158.1435267 | Kuskokwim R. | 2 | Holitna River | Chukowan River | Unnamed Tributary | Between Mukslulik and Oksotalik Creek |
| October | 8/18/2009 | Coho | 1 - Right Bank | 690 | 2 - Female | 148.891 | 11 | 1112 | 62.21811833 | -154.7321033 | Kuskokwim R. | 5 | Middle Fork | Big River | | |
| October | 8/18/2009 | Coho | 2 - Left Bank | 552 | 1 - Male | 148.282 | 12 | 1114 | 61.59423167 | -159.5882233 | Kuskokwim R. | 6 | Mainstem | | | Downstream of Aniak Village |
| October | 8/18/2009 | Coho | 1 - Right Bank | 505 | 1 - Male | 148.891 | 13 | 1115 | 61.52702333 | -159.4000133 | Kuskokwim R. | 1 | Aniak River | | | Between Doestock and Buckstock River |
| October | 8/18/2009 | Coho | 1 - Right Bank | 553 | 2 - Female | 148.282 | 13 | 1116 | 60.83616833 | -158.046145 | Kuskokwim R. | 2 | Holitna River | Chukowan River | | Below Oksotalik |
| October | 8/18/2009 | Coho | 1 - Right Bank | 519 | 2 - Female | 148.363 | 11 | 1117 | 61.61519333 | -157.010085 | Kuskokwim R. | 2 | Holitna River | | | Below Hoholitna |
| October | 8/18/2009 | Coho | 1 - Right Bank | 555 | 2 - Female | 148.231 | 11 | 1118 | 62.00759667 | -155.7296967 | Kuskokwim R. | 6 | Tatlawiksuk River | | | |
| October | 8/18/2009 | Coho | 1 - Right Bank | 566 | 2 - Female | 148.212 | 11 | 1122 | 60.57116833 | -157.6805067 | Kuskokwim R. | 2 | Holitna River | Kogrukluk | Shotgun Creek | |
| October | 8/18/2009 | Coho | 1 - Right Bank | 583 | 1 - Male | 148.464 | 13 | 1123 | 60.824645 | -155.81909 | Kuskokwim R. | 2 | Holitna River | Hoholitna | South Fork | Above Killae Creek |
| October | 8/20/2009 | Coho | 1 - Right Bank | 566 | 1 - Male | 148.464 | 9 | 1125 | 61.35185 | -155.4340167 | Kuskokwim R. | 3 | Stony River | | | Above Stink River |
| October | 8/20/2009 | Coho | 1 - Right Bank | 549 | 1 - Male | 148.485 | 9 | 1128 | 61.49576333 | -158.486925 | Kuskokwim R. | 6 | Holokuk | | | Below Chineekluk Creek |
| October | 8/20/2009 | Coho | 1 - Right Bank | 550 | 2 - Female | 148.485 | 11 | 1129 | 61.56722333 | -159.228635 | Kuskokwim R. | 6 | Mainstem | | | Between Owhat and Kolmakof |
| October | 8/20/2009 | Coho | 1 - Right Bank | 587 | 2 - Female | 148.262 | 9 | 1130 | 60.63066833 | -157.7890767 | Kuskokwim R. | 2 | Holitna River | Kogrukluk | Shotgun Creek | |
| October | 8/20/2009 | Coho | 1 - Right Bank | 533 | 2 - Female | 148.502 | 11 | 1131 | 62.11627833 | -155.5599383 | Kuskokwim R. | 6 | Tatlawiksuk River | | | |
| November | 8/20/2009 | Coho | 2 - Left Bank | 564 | 1 - Male | 148.282 | 11 | 1133 | 60.89263167 | -158.5009533 | Kuskokwim R. | 2 | Holitna River | Chukowan River | Chikululnuk River | |
| November | 8/20/2009 | Coho | 1 - Right Bank | 516 | 2 - Female | 148.363 | 9 | 1134 | 60.89109833 | -159.642735 | Kuskokwim R. | 1 | Aniak River | Salmon River | Eagle Creek | |
| October | 8/20/2009 | Coho | 2 - Left Bank | 434 | 1 - Male | 148.891 | 9 | 1135 | 61.32869333 | -157.1459367 | Kuskokwim R. | 2 | Holitna River | | | Between Titnuk and Taylor Creek |
| October | 8/20/2009 | Coho | 1 - Right Bank | 583 | 1 - Male | 148.282 | 9 | 1137 | 61.08787167 | -156.55561 | Kuskokwim R. | 2 | Holitna River | Hoholitna | | Between Door and Cabrini Creek |
| October | 8/20/2009 | Coho | 1 - Right Bank | 566 | 2 - Female | 148.212 | 9 | 1139 | 61.35351667 | -158.1198117 | Kuskokwim R. | 6 | Holokuk | Chineekluk Creek | Kiokluk Creek | |
| October | 8/20/2009 | Coho | 2 - Left Bank | 537 | 2 - Female | 148.262 | 6 | 1140 | 61.55042167 | -159.4209283 | Kuskokwim R. | 1 | Aniak River | | | Below Doestock Creek |
| October | 8/20/2009 | Coho | 2 - Left Bank | 569 | 2 - Female | 148.345 | 11 | 1141 | 61.55522167 | -159.705145 | Kuskokwim R. | 6 | Mainstem | | | Aniak Slough |
| October | 8/20/2009 | Coho | 2 - Left Bank | 588 | 2 - Female | 148.345 | 9 | 1142 | 61.57292833 | -159.140205 | Kuskokwim R. | 6 | Mainstem | | | Between Owhat and Kolmakof |
| October | 8/20/2009 | Coho | 1 - Right Bank | 585 | 2 - Female | 148.345 | 6 | 1146 | 61.33564333 | -159.2148383 | Kuskokwim R. | 1 | Aniak River | Buckstock River | | |
| November | 8/20/2009 | Coho | 1 - Right Bank | 568 | 1 - Male | 148.464 | 11 | 1147 | 60.96054167 | -158.1798783 | Kuskokwim R. | 2 | Holitna River | Chukowan River | Unnamed Tributary | Between Mukslulik and Oksotalik Creek |
| November | 8/20/2009 | Coho | 1 - Right Bank | 604 | 2 - Female | 148.262 | 8 | 1148 | 60.93488833 | -158.3160433 | Kuskokwim R. | 2 | Holitna River | Chukowan River | Oksotalik River | |
| October | 8/20/2009 | Coho | 1 - Right Bank | 559 | 2 - Female | 148.525 | 11 | 1149 | 63.267025 | -154.9436267 | Kuskokwim R. | 5 | Takotna | Nixon Fork | | Between Clear and Ruby Creek |
| October | 8/20/2009 | Coho | 1 - Right Bank | 571 | 1 - Male | 148.212 | 8 | 1150 | 60.84830167 | -156.434715 | Kuskokwim R. | 2 | Holitna River | Hoholitna | Cabrini Creek | |
| October | 8/20/2009 | Coho | 1 - Right Bank | 607 | 1 - Male | 148.231 | 1 | 1151 | 61.80102 | -157.4219783 | Kuskokwim R. | 6 | Mainstem | | | Between George and Holitna River |
| October | 8/20/2009 | Coho | 1 - Right Bank | 535 | 2 - Female | 148.262 | 11 | 1152 | 60.52262167 | -157.5678233 | Kuskokwim R. | 2 | Holitna River | Kogrukluk | Shotgun Creek | |
| October | 8/20/2009 | Coho | 1 - Right Bank | 549 | 1 - Male | 148.405 | 9 | 1153 | 61.59728333 | -159.6281 | Kuskokwim R. | 6 | Mainstem | | | Downstream of Aniak Village |
| October | 8/20/2009 | Coho | 2 - Left Bank | 518 | 1 - Male | 148.282 | 1 | 1154 | 61.42088333 | -157.052675 | Kuskokwim R. | 2 | Holitna River | | | Between Hoholitna and Itulilik Creek |
| November | 8/21/2009 | Coho | 2 - Left Bank | 608 | 2 - Female | 148.464 | 14 | 1156 | 60.66243667 | -157.9517867 | Kuskokwim R. | 2 | Holitna River | Kogrukluk River | Shotgun Creek | Unnamed Tributary |
| October | 8/21/2009 | Coho | 1 - Right Bank | 588 | 2 - Female | 148.485 | 14 | 1157 | 60.70878333 | -157.8775533 | Kuskokwim R. | 2 | Holitna River | Kogrukluk | Shotgun Creek | |
| October | 8/21/2009 | Coho | 1 - Right Bank | 560 | 1 - Male | 148.212 | 12 | 1159 | 63.311855 | -152.91863 | Kuskokwim R. | 5 | East Fork | Slow Fork | Telidaside Creek | |
| October | 8/21/2009 | Coho | 2 - Left Bank | 556 | 2 - Female | 148.231 | 14 | 1160 | 61.56860167 | -159.1729933 | Kuskokwim R. | 6 | Mainstem | | | Between Owhat and Kolmakof |
| October | 8/21/2009 | Coho | 1 - Right Bank | 620 | 2 - Female | 148.301 | 12 | 1163 | 60.851645 | -158.18156 | Kuskokwim R. | 2 | Holitna River | Chukowan River | Oksatolik River | |
| October | 8/21/2009 | Coho | 1 - Right Bank | 512 | 1 - Male | 148.345 | 14 | 1165 | 61.49487167 | -160.3047233 | Kuskokwim R. | 7 | Mainstem | | | Old River below Discovery Creek |
| October | 8/21/2009 | Coho | 1 - Right Bank | 571 | 2 - Female | 148.525 | 13 | 1166 | 61.47067667 | -157.9994567 | Kuskokwim R. | 6 | Oskawalik | | | |
| October | 8/21/2009 | Coho | 2 - Left Bank | 605 | 1 - Male | 148.405 | 14 | 1168 | 61.49826833 | -160.309255 | Kuskokwim R. | 7 | Mainstem | | | Old River below Discovery Creek |
| October | 8/21/2009 | Coho | 1 - Right Bank | 603 | 1 - Male | 148.891 | 14 | 1169 | 61.02295833 | -155.8085533 | Kuskokwim R. | 2 | Holitna River | Hoholitna | Hook Creek | |
| October | 8/21/2009 | Coho | 1 - Right Bank | 582 | 1 - Male | 148.231 | 12 | 1171 | 61.36041167 | -157.0290433 | Kuskokwim R. | 2 | Holitna River | | | Between Itulilik and Titnuk Creek |
| October | 8/21/2009 | Coho | 2 - Left Bank | 608 | 1 - Male | 148.212 | 15 | 1173 | 61.59258 | -158.8643283 | Kuskokwim R. | 6 | Kolmakof River | | | |
| October | 8/21/2009 | Coho | 1 - Right Bank | 584 | 1 - Male | 148.345 | 13 | 1174 | 60.84836 | -158.1849283 | Kuskokwim R. | 2 | Holitna River | Chukowan River | | Above Oksatolik |
| October | 8/21/2009 | Coho | 2 - Left Bank | 586 | 2 - Female | 148.262 | 14 | 1177 | 61.53109 | -158.7343517 | Kuskokwim R. | 6 | Mainstem | | | Between Kolmakof and Holokuk River |
| October | 8/21/2009 | Coho | 1 - Right Bank | 492 | 2 - Female | 148.345 | 12 | 1178 | 61.58662167 | -159.4779533 | Kuskokwim R. | 6 | Mainstem | | | Between Aniak and Owhat |
| November | 8/21/2009 | Coho | 1 - Right Bank | 586 | 1 - Male | 148.363 | 15 | 1179 | 60.60553667 | -158.7730167 | Kuskokwim R. | 2 | Holitna River | Chukowan River | Enatalik Creek | |
| October | 8/21/2009 | Coho | 1 - Right Bank | 598 | 1 - Male | 148.282 | 15 | 1180 | 61.83025333 | -155.879405 | Kuskokwim R. | 4 | Swift River | Cheeneetnuk River | Unnamed Tributary | Below Shoeleather Creek |
| November | 8/21/2009 | Coho | 2 - Left Bank | 584 | 2 - Female | 148.525 | 14 | 1181 | 61.019105 | -159.564825 | Kuskokwim R. | 1 | Aniak River | Salmon River | Dominion Creek | |
| October | 8/21/2009 | Coho | 1 - Right Bank | 528 | 2 - Female | 148.485 | 15 | 1184 | 61.58552333 | -158.8772183 | Kuskokwim R. | 6 | Kolmakof River | | | |
| October | 8/22/2009 | Coho | 1 - Right Bank | 487 | 1 - Male | 148.464 | 15 | 1185 | 61.44297667 | -158.4672033 | Kuskokwim R. | 6 | Holokuk | | | Below Chineekluk Creek |
| November | 8/22/2009 | Coho | 2 - Left Bank | 606 | 2 - Female | 148.485 | 17 | 1187 | 61.098415 | -159.1043517 | Kuskokwim R. | 1 | Aniak River | Timber Creek | Unnamed Tributary | |
| October | 8/22/2009 | Coho | 2 - Left Bank | 549 | 2 - Female | 148.891 | 17 | 1189 | 61.41136 | -160.54991 | Kuskokwim R. | 7 | Mainstem | | | Below Old River |

| Survey | date | species | gearpos | length | sex | frequency | code | tagNum | Latitude | Longitude | Major Basin | Sub Area | Sub Basin | Stream 1 | Stream 2 | Discription |
|---|---|---|---|---|---|---|---|---|---|---|---|---|---|---|---|---|
| October | 8/22/2009 | Coho | 1 - Right Bank | 564 | 1 - Male | 148.405 | 16 | 1190 | 62.81211833 | -156.4252333 | Kuskokwim R. | 5 | Takotna | Fourth of July Creek | | |
| November | 8/22/2009 | Coho | 1 - Right Bank | 595 | 1 - Male | 148.231 | 15 | 1192 | 60.82804167 | -158.51035 | Kuskokwim R. | 2 | Holitna River | Chukowan River | Chikululnuk River | |
| October | 8/22/2009 | Coho | 1 - Right Bank | 638 | 1 - Male | 148.405 | 15 | 1194 | 61.03228167 | -156.4736833 | Kuskokwim R. | 2 | Holitna River | Hoholitna | | Between Door and Cabrini Creek |
| October | 8/22/2009 | Coho | 1 - Right Bank | 435 | 1 - Male | 148.525 | 17 | 1195 | 60.81567667 | -156.1048217 | Kuskokwim R. | 2 | Holitna River | Hoholitna | South Fork | Below Killae Creek |
| October | 8/22/2009 | Coho | 1 - Right Bank | 545 | 2 - Female | 148.405 | 17 | 1196 | 60.81212 | -156.0521817 | Kuskokwim R. | 2 | Holitna River | Hoholitna | South Fork | Below Killae Creek |
| October | 8/22/2009 | Coho | 1 - Right Bank | 633 | 1 - Male | 148.301 | 17 | 1198 | 61.55484667 | -160.0224183 | Kuskokwim R. | 6 | Mainstem | | | Between Tagging Site and Birch Tree Crossing |
| October | 8/22/2009 | Coho | 1 - Right Bank | 483 | 1 - Male | 148.262 | 16 | 1200 | 61.56369833 | -159.4548117 | Kuskokwim R. | 1 | Aniak River | | | Below Doestock Creek |
| November | 8/22/2009 | Coho | 1 - Right Bank | 584 | 2 - Female | 148.405 | 12 | 1205 | 60.96784167 | -158.1806433 | Kuskokwim R. | 2 | Holitna River | Chukowan River | Unnamed Tributary | Between Mukslulik and Oksotalik Creek |
| October | 8/22/2009 | Coho | 1 - Right Bank | 580 | 2 - Female | 148.363 | 17 | 1206 | 61.56944667 | -159.9265733 | Kuskokwim R. | 6 | Mainstem | | | Between Old River and Birch Tree Crossing |
| October | 8/22/2009 | Coho | 2 - Left Bank | 549 | 2 - Female | 148.282 | 16 | 1208 | 61.59016 | -159.5738817 | Kuskokwim R. | 6 | Mainstem | | | Downstream of Aniak Village |
| October | 8/22/2009 | Coho | 2 - Left Bank | 566 | 2 - Female | 148.231 | 16 | 1209 | 61.46902 | -160.2657083 | Kuskokwim R. | 7 | Mainstem | | | Old River below Discovery Creek |
| October | 8/22/2009 | Coho | 1 - Right Bank | 585 | 1 - Male | 148.502 | 17 | 1210 | 61.0707 | -155.648275 | Kuskokwim R. | 2 | Holitna River | Hoholitna | Hook Creek | |
| October | 8/22/2009 | Coho | 1 - Right Bank | 530 | 2 - Female | 148.464 | 17 | 1211 | 61.76988 | -158.1911167 | Kuskokwim R. | 6 | Mainstem | | | Between Oskawalik and Crooked Creek |
| October | 8/22/2009 | Coho | 2 - Left Bank | 542 | 1 - Male | 148.282 | 17 | 1213 | 61.576895 | -158.88736 | Kuskokwim R. | 6 | Kolmakof River | | | |
| October | 8/23/2009 | Coho | 1 - Right Bank | 562 | 2 - Female | 148.891 | 18 | 1215 | 60.880385 | -157.8131133 | Kuskokwim R. | 2 | Holitna River | | | Between Mukslulik and Chukowan River |
| October | 8/23/2009 | Coho | 2 - Left Bank | 567 | 2 - Female | 148.363 | 19 | 1216 | 61.59048167 | -159.55052 | Kuskokwim R. | 6 | Mainstem | | | Near Aniak Village |
| October | 8/23/2009 | Coho | 1 - Right Bank | 614 | 1 - Male | 148.485 | 16 | 1218 | 60.76418833 | -156.9574033 | Kuskokwim R. | 2 | Holitna River | Titnuk Creek | | |
| October | 8/23/2009 | Coho | 1 - Right Bank | 601 | 2 - Female | 148.212 | 16 | 1219 | 61.087165 | -157.4377517 | Kuskokwim R. | 2 | Holitna River | | | Between Chuilnuk and Portage Creek |
| October | 8/23/2009 | Coho | 1 - Right Bank | 560 | 1 - Male | 148.212 | 18 | 1222 | 61.57516 | -159.10408 | Kuskokwim R. | 6 | Mainstem | | | Between Owhat and Kolmakof |
| October | 8/23/2009 | Coho | 1 - Right Bank | 585 | 1 - Male | 148.282 | 18 | 1223 | 61.58905667 | -159.5694367 | Kuskokwim R. | 6 | Mainstem | | | Downstream of Aniak Village |
| October | 8/23/2009 | Coho | 1 - Right Bank | 569 | 1 - Male | 148.485 | 18 | 1224 | 61.56158667 | -159.4429317 | Kuskokwim R. | 1 | Aniak River | | | Below Doestock Creek |
| October | 8/23/2009 | Coho | 1 - Right Bank | 559 | 2 - Female | 148.525 | 18 | 1225 | 61.67172833 | -155.1594017 | Kuskokwim R. | 4 | Swift River | Gagaryah | | |
| October | 8/23/2009 | Coho | 2 - Left Bank | 640 | 2 - Female | 148.345 | 19 | 1226 | 61.26031333 | -158.2932717 | Kuskokwim R. | 6 | Holokuk | | | Above Girl Creek |
| October | 8/23/2009 | Coho | 1 - Right Bank | 441 | 1 - Male | 148.405 | 18 | 1229 | 61.477075 | -154.3420817 | Kuskokwim R. | 4 | Swift River | | | Above North Fork |
| October | 8/23/2009 | Coho | 2 - Left Bank | 545 | 1 - Male | 148.301 | 19 | 1231 | 61.58437667 | -159.526765 | Kuskokwim R. | 6 | Mainstem | | | Near Aniak Village |
| October | 8/23/2009 | Coho | 1 - Right Bank | 598 | 1 - Male | 148.464 | 18 | 1232 | 60.57433667 | -155.730455 | Kuskokwim R. | 2 | Holitna River | Hoholitna | South Fork | Killae Creek |
| October | 8/23/2009 | Coho | 1 - Right Bank | 531 | 2 - Female | 148.231 | 18 | 1233 | 61.52376833 | -154.5826 | Kuskokwim R. | 4 | Swift River | | | Above North Fork |
| October | 8/23/2009 | Coho | 1 - Right Bank | 513 | 2 - Female | 148.363 | 16 | 1234 | 61.53787 | -160.1834933 | Kuskokwim R. | 6 | Mainstem | | | Near Kalskag Tagging Site |
| October | 8/23/2009 | Coho | 2 - Left Bank | 502 | 1 - Male | 148.405 | 19 | 1235 | 61.53140833 | -158.57666 | Kuskokwim R. | 6 | Holokuk | | | Below Chineekluk Creek |
| October | 8/23/2009 | Coho | 1 - Right Bank | 594 | 1 - Male | 148.363 | 18 | 1236 | 60.63030167 | -157.7877717 | Kuskokwim R. | 2 | Holitna River | Kogrukluk | Shotgun Creek | |
| November | 8/23/2009 | Coho | 1 - Right Bank | 595 | 1 - Male | 148.891 | 19 | 1237 | 60.727375 | -158.4528667 | Kuskokwim R. | 2 | Holitna River | Chukowan River | Baird Creek | |
| November | 8/23/2009 | Coho | 1 - Right Bank | 615 | 1 - Male | 148.262 | 18 | 1241 | 60.85142833 | -158.5380683 | Kuskokwim R. | 2 | Holitna River | Chukowan River | Chikululnuk River | |
| October | 8/23/2009 | Coho | 2 - Left Bank | 555 | 2 - Female | 148.525 | 20 | 1242 | 61.58851333 | -159.4034983 | Kuskokwim R. | 6 | Mainstem | | | Between Owhat and Kolmakof |
| November | 8/23/2009 | Coho | 2 - Left Bank | 550 | 1 - Male | 148.262 | 19 | 1243 | 60.69995833 | -159.005405 | Kuskokwim R. | 1 | Aniak River | | | Above Atsaksovluk Creek |
| October | 8/24/2009 | Coho | 1 - Right Bank | 541 | 1 - Male | 148.464 | 21 | 1244 | 61.229475 | -158.6258133 | Kuskokwim R. | 1 | Aniak River | Buckstock River | Kay Creek | |
| October | 8/24/2009 | Coho | 1 - Right Bank | 512 | 1 - Male | 148.282 | 21 | 1245 | 61.82929167 | -158.0105783 | Kuskokwim R. | 6 | Mainstem | | | Between Crooked and George River |
| October | 8/24/2009 | Coho | 1 - Right Bank | 557 | 1 - Male | 148.231 | 21 | 1248 | 61.98442 | -157.4836517 | Kuskokwim R. | 6 | George River | East Fork | | Below South Fork |
| November | 8/24/2009 | Coho | 1 - Right Bank | 619 | 1 - Male | 148.405 | 21 | 1249 | 60.62829833 | -158.9331383 | Kuskokwim R. | 2 | Holitna River | Chukowan River | Gemuk River | |
| November | 8/24/2009 | Coho | 1 - Right Bank | 590 | 2 - Female | 148.405 | 20 | 1250 | 60.88770833 | -158.1636667 | Kuskokwim R. | 2 | Holitna River | Chukowan River | Unnamed Tributary | Between Mukslulik and Oksotalik Creek |
| October | 8/24/2009 | Coho | 2 - Left Bank | 558 | 1 - Male | 148.345 | 21 | 1253 | 61.535305 | -159.4096717 | Kuskokwim R. | 1 | Aniak River | | | Below Doestock Creek |
| October | 8/24/2009 | Coho | 1 - Right Bank | 532 | 2 - Female | 148.891 | 20 | 1254 | 61.205655 | -157.9226833 | Kuskokwim R. | 2 | Holitna River | Unnamed Creek | | Between Portage and Bakbuk Creek |
| October | 8/24/2009 | Coho | 1 - Right Bank | 598 | 1 - Male | 148.262 | 21 | 1255 | 61.36104167 | -156.8208667 | Kuskokwim R. | 2 | Holitna River | Hoholitna | | Below Door Creek |
| November | 8/24/2009 | Coho | 1 - Right Bank | 576 | 1 - Male | 148.363 | 21 | 1256 | 60.52287167 | -158.2202267 | Kuskokwim R. | 2 | Holitna River | Kogrukluk River | Unnamed Tributary | Above Shotgun Creek |
| October | 8/24/2009 | Coho | 2 - Left Bank | 557 | 1 - Male | 148.485 | 21 | 1257 | 61.900715 | -157.7164783 | Kuskokwim R. | 6 | George River | | | Below South Fork |
| October | 8/24/2009 | Coho | 1 - Right Bank | 554 | 1 - Male | 148.891 | 21 | 1258 | 61.58435833 | -158.8754817 | Kuskokwim R. | 6 | Kolmakof River | | | |
| October | 8/24/2009 | Coho | 2 - Left Bank | 506 | 1 - Male | 148.502 | 20 | 1260 | 61.55898667 | -159.4401867 | Kuskokwim R. | 1 | Aniak River | | | Below Doestock Creek |
| October | 8/24/2009 | Coho | 1 - Right Bank | 533 | 2 - Female | 148.525 | 21 | 1262 | 61.532995 | -158.6819883 | Kuskokwim R. | 6 | Mainstem | | | Between Kolmakof and Holokuk River |
| October | 8/24/2009 | Coho | 1 - Right Bank | 546 | 1 - Male | 148.485 | 19 | 1263 | 61.672145 | -159.34346 | Kuskokwim R. | 6 | Owhat River | | | |
| October | 8/24/2009 | Coho | 1 - Right Bank | 587 | 1 - Male | 148.282 | 20 | 1265 | 61.91219167 | -154.5242983 | Kuskokwim R. | 5 | Middle Fork | Big River | | |
| October | 8/24/2009 | Coho | 2 - Left Bank | 570 | 2 - Female | 148.345 | 20 | 1266 | 61.60293667 | -159.41457 | Kuskokwim R. | 6 | Owhat River | Unnamed Creek | | |
| October | 8/24/2009 | Coho | 1 - Right Bank | 611 | 2 - Female | 148.464 | 20 | 1267 | 60.61375667 | -157.7511017 | Kuskokwim R. | 2 | Holitna River | Kogrukluk | Shotgun Creek | |
| October | 8/24/2009 | Coho | 1 - Right Bank | 634 | 1 - Male | 148.212 | 21 | 1269 | 61.53479667 | -158.7017017 | Kuskokwim R. | 6 | Mainstem | | | Between Kolmakof and Holokuk River |
| October | 8/24/2009 | Coho | 1 - Right Bank | 567 | 2 - Female | 148.231 | 20 | 1270 | 62.74779 | -156.7121167 | Kuskokwim R. | 5 | Takotna | Fourth of July Creek | | |
| November | 8/24/2009 | Coho | 1 - Right Bank | 608 | 1 - Male | 148.485 | 20 | 1271 | 60.73410667 | -159.2339583 | Kuskokwim R. | 1 | Aniak River | Kipchuk River | | |
| October | 8/25/2009 | Coho | 1 - Right Bank | 573 | 2 - Female | 148.345 | 22 | 1273 | 63.09850667 | -153.4571917 | Kuskokwim R. | 5 | East Fork | Tonzona | Dennis Cree | Unnamed Tributary |
| October | 8/25/2009 | Coho | 1 - Right Bank | 557 | 1 - Male | 148.525 | 22 | 1274 | 61.66848 | -158.8433817 | Kuskokwim R. | 6 | Kolmakof River | | | |
| October | 8/25/2009 | Coho | 1 - Right Bank | 465 | 2 - Female | 148.891 | 23 | 1275 | 61.67065 | -155.2791217 | Kuskokwim R. | 4 | Swift River | Gagaryah | Unnamed Tributary | |
| November | 8/25/2009 | Coho | 1 - Right Bank | 557 | 2 - Female | 148.485 | 22 | 1276 | 60.78723 | -158.65859 | Kuskokwim R. | 2 | Holitna River | Chukowan River | Gemuk River | |
| October | 8/25/2009 | Coho | 1 - Right Bank | 574 | 2 - Female | 148.231 | 22 | 1277 | 61.49912167 | -160.3198767 | Kuskokwim R. | 7 | Mainstem | | | Old River below Discovery Creek |
| October | 8/25/2009 | Coho | 1 - Right Bank | 525 | 1 - Male | 148.464 | 22 | 1278 | 61.38968 | -160.5914417 | Kuskokwim R. | 7 | Mainstem | | | Below Old River |
| October | 8/25/2009 | Coho | 2 - Left Bank | 462 | 1 - Male | 148.502 | 23 | 1279 | 61.59005833 | -159.4285467 | Kuskokwim R. | 6 | Mainstem | | | Between Aniak and Owhat |
| October | 8/25/2009 | Coho | 1 - Right Bank | 527 | 2 - Female | 148.212 | 22 | 1280 | 61.59047333 | -159.4180017 | Kuskokwim R. | 6 | Mainstem | | | Between Aniak and Owhat |
| October | 8/25/2009 | Coho | 1 - Right Bank | 465 | 2 - Female | 148.405 | 22 | 1284 | 61.42371667 | -160.5326517 | Kuskokwim R. | 7 | Mainstem | | | Below Old River |

| Survey | date | species | gearpos | length | sex | frequency | code | tagNum | Latitude | Longitude | Major Basin | Sub Area | Sub Basin | Stream 1 | Stream 2 | Discription |
|---|---|---|---|---|---|---|---|---|---|---|---|---|---|---|---|---|
| October | 8/25/2009 | Coho | 1 - Right Bank | 576 | 2 - Female | 148.363 | 22 | 1285 | 61.586965 | -158.8711167 | Kuskokwim R. | 6 | Kolmakof River | | | |
| October | 8/25/2009 | Coho | 1 - Right Bank | 624 | 1 - Male | 148.262 | 22 | 1286 | 62.96648667 | -154.14845 | Kuskokwim R. | 5 | South Fork | Little Tonzona | | Between South Fork and Unnamed Creek |
| October | 8/25/2009 | Coho | 1 - Right Bank | 554 | 2 - Female | 148.485 | 23 | 1287 | 61.30567333 | -156.77744 | Kuskokwim R. | 2 | Holitna River | Hoholitna | | Below Door Creek |
| October | 8/25/2009 | Coho | 1 - Right Bank | 580 | 1 - Male | 148.282 | 23 | 1288 | 63.26944 | -152.774475 | Kuskokwim R. | 5 | East Fork | Slow Fork | Telidaside Creek | |
| October | 8/25/2009 | Coho | 2 - Left Bank | 498 | 1 - Male | 148.464 | 23 | 1289 | 61.57467833 | -159.4984683 | Kuskokwim R. | 6 | Mainstem | | | Between Aniak Village and Aniak River |
| November | 8/25/2009 | Coho | 1 - Right Bank | 575 | 1 - Male | 148.405 | 23 | 1290 | 61.97674333 | -156.702375 | Kuskokwim R. | 6 | Moose Creek | | | |
| November | 8/25/2009 | Coho | 1 - Right Bank | 576 | 2 - Female | 148.345 | 23 | 1291 | 60.90835 | -158.2851817 | Kuskokwim R. | 2 | Holitna River | Chukowan River | Oksotalik River | |
| October | 8/25/2009 | Coho | 1 - Right Bank | 590 | 1 - Male | 148.363 | 23 | 1292 | 60.84870833 | -158.2007283 | Kuskokwim R. | 2 | Holitna River | Chukowan River | | Above Oksatolik |
| October | 8/25/2009 | Coho | 1 - Right Bank | 519 | 1 - Male | 148.525 | 23 | 1293 | 61.83445167 | -156.0436667 | Kuskokwim R. | 4 | Swift River | | | Below Cheeneetnuk River |
| October | 8/25/2009 | Coho | 2 - Left Bank | 566 | 1 - Male | 148.464 | 19 | 1294 | 62.609805 | -153.6730933 | Kuskokwim R. | 5 | South Fork | | | Between Little Tonzona and Jones River |
| October | 8/27/2009 | Coho | 1 - Right Bank | 603 | 1 - Male | 148.405 | 24 | 1295 | 60.86473667 | -157.5798683 | Kuskokwim R. | 2 | Holitna River | Kiknik Creek | | |
| October | 8/27/2009 | Coho | 1 - Right Bank | 582 | 2 - Female | 148.212 | 26 | 1297 | 60.809785 | -155.87915 | Kuskokwim R. | 2 | Holitna River | Hoholitna | South Fork | Killae Creek |
| October | 8/27/2009 | Coho | 1 - Right Bank | 510 | 2 - Female | 148.485 | 24 | 1298 | 61.30424667 | -156.7706267 | Kuskokwim R. | 2 | Holitna River | Hoholitna | | Below Door Creek |
| October | 8/27/2009 | Coho | 2 - Left Bank | 521 | 1 - Male | 148.212 | 23 | 1300 | 61.66029333 | -159.35302 | Kuskokwim R. | 6 | Owhat River | Unnamed Creek | | |
| October | 8/27/2009 | Coho | 1 - Right Bank | 530 | 1 - Male | 148.891 | 24 | 1301 | 61.31281167 | -156.774045 | Kuskokwim R. | 2 | Holitna River | Hoholitna | | Below Door Creek |
| October | 8/27/2009 | Coho | 1 - Right Bank | 572 | 2 - Female | 148.363 | 24 | 1302 | 62.12533833 | -155.951565 | Kuskokwim R. | 6 | Tatlawiksuk River | Unnamed Creek | | |
| October | 8/27/2009 | Coho | 1 - Right Bank | 528 | 2 - Female | 148.345 | 24 | 1303 | 60.95341 | -155.66846 | Kuskokwim R. | 2 | Holitna River | Hoholitna | | Between Hook and Gnat Creek |
| October | 8/27/2009 | Coho | 2 - Left Bank | 520 | 2 - Female | 148.363 | 26 | 1304 | 60.52500667 | -157.5606633 | Kuskokwim R. | 2 | Holitna River | Kogrukluk | Shotgun Creek | |
| October | 8/28/2009 | Coho | 2 - Left Bank | 619 | 1 - Male | 148.363 | 51 | 1306 | 61.77865833 | -159.2869033 | Kuskokwim R. | 6 | Owhat River | | | |
| October | 8/28/2009 | Coho | 2 - Left Bank | 555 | 2 - Female | 148.525 | 51 | 1309 | 61.58462667 | -159.8605633 | Kuskokwim R. | 6 | Mainstem | | | Birch Tree Crossing |
| October | 8/28/2009 | Coho | 1 - Right Bank | 514 | 2 - Female | 148.485 | 50 | 1310 | 61.62950667 | -155.503545 | Kuskokwim R. | 4 | Swift River | Gagaryah | | |
| November | 8/28/2009 | Coho | 1 - Right Bank | 497 | 1 - Male | 148.525 | 50 | 1311 | 60.84070333 | -158.51261 | Kuskokwim R. | 2 | Holitna River | Chukowan River | Chikululnuk River | |
| October | 8/28/2009 | Coho | 1 - Right Bank | 541 | 1 - Male | 148.282 | 50 | 1312 | 60.88362833 | -156.22793 | Kuskokwim R. | 2 | Holitna River | Hoholitna | South Fork | Below Killae Creek |
| October | 8/28/2009 | Coho | 1 - Right Bank | 592 | 1 - Male | 148.502 | 50 | 1313 | 62.07608833 | -157.663985 | Kuskokwim R. | 6 | George River | North Fork | | |
| October | 8/28/2009 | Coho | 1 - Right Bank | 547 | 1 - Male | 148.262 | 50 | 1314 | 61.458395 | -157.6999717 | Kuskokwim R. | 6 | Oskawalik | | | |
| October | 8/29/2009 | Coho | 1 - Right Bank | 596 | 1 - Male | 148.464 | 52 | 1316 | 60.92481667 | -157.7514183 | Kuskokwim R. | 2 | Holitna River | | | Between Kiknik and Mukslulik Creek |
| October | 8/29/2009 | Coho | 1 - Right Bank | 552 | 1 - Male | 148.525 | 52 | 1317 | 61.23726 | -159.1128 | Kuskokwim R. | 1 | Aniak River | | | Between Buckstock and Timber Creek |
| October | 8/29/2009 | Coho | 1 - Right Bank | 574 | 2 - Female | 148.485 | 52 | 1318 | 61.64607667 | -155.4076033 | Kuskokwim R. | 4 | Swift River | Gagaryah | Unnamed Tributary | |
| October | 8/29/2009 | Coho | 2 - Left Bank | 598 | 1 - Male | 148.405 | 53 | 1319 | 60.80155833 | -156.382885 | Kuskokwim R. | 2 | Holitna River | Hoholitna | Cabrini Creek | |
| October | 8/29/2009 | Coho | 1 - Right Bank | 530 | 2 - Female | 148.363 | 52 | 1320 | 62.23897667 | -157.3259683 | Kuskokwim R. | 6 | George River | Michigan Creek | | |
| October | 8/29/2009 | Coho | 1 - Right Bank | 583 | 2 - Female | 148.301 | 24 | 1321 | 61.42798 | -158.45432 | Kuskokwim R. | 6 | Holokuk | | | Below Chineekluk Creek |
| October | 8/29/2009 | Coho | 1 - Right Bank | 585 | 1 - Male | 148.231 | 52 | 1322 | 60.843545 | -158.125595 | Kuskokwim R. | 2 | Holitna River | Chukowan River | | Below Oksotalik |
| October | 8/29/2009 | Coho | 1 - Right Bank | 600 | 2 - Female | 148.345 | 26 | 1323 | 61.25710333 | -159.136475 | Kuskokwim R. | 1 | Aniak River | | | Between Buckstock and Timber Creek |
| October | 8/29/2009 | Coho | 1 - Right Bank | 478 | 1 - Male | 148.525 | 24 | 1324 | 61.82268333 | -158.0419367 | Kuskokwim R. | 6 | Mainstem | | | Between Crooked and George River |
| October | 8/29/2009 | Coho | 1 - Right Bank | 583 | 2 - Female | 148.282 | 24 | 1325 | 60.835105 | -158.0426983 | Kuskokwim R. | 2 | Holitna River | Chukowan River | | Below Oksotalik |
| October | 8/29/2009 | Coho | 1 - Right Bank | 590 | 1 - Male | 148.282 | 26 | 1326 | 60.77416167 | -156.3522967 | Kuskokwim R. | 2 | Holitna River | Hoholitna | Cabrini Creek | |
| October | 8/30/2009 | Coho | 1 - Right Bank | 568 | 2 - Female | 148.262 | 53 | 1329 | 61.49262 | -160.3415833 | Kuskokwim R. | 7 | Mainstem | | | Old River below Discovery Creek |
| October | 8/30/2009 | Coho | 2 - Left Bank | 542 | 1 - Male | 148.891 | 51 | 1330 | 61.55912333 | -158.80657 | Kuskokwim R. | 6 | Mainstem | | | Between Kolmakof and Holokuk River |
| October | 8/30/2009 | Coho | 2 - Left Bank | 584 | 1 - Male | 148.282 | 51 | 1331 | 61.80035667 | -159.2343017 | Kuskokwim R. | 6 | Owhat River | | | |
| October | 8/30/2009 | Coho | 2 - Left Bank | 587 | 1 - Male | 148.301 | 51 | 1332 | 61.31392 | -158.9661417 | Kuskokwim R. | 1 | Aniak River | Buckstock River | | |
| October | 8/30/2009 | Coho | 1 - Right Bank | 500 | 1 - Male | 148.345 | 53 | 1334 | 63.39024 | -154.6463433 | Kuskokwim R. | 5 | Takotna | Nixon Fork | | Above Boulder Creek |
| October | 8/30/2009 | Coho | 1 - Right Bank | 493 | 2 - Female | 148.525 | 53 | 1335 | 60.75896167 | -156.3377067 | Kuskokwim R. | 2 | Holitna River | Hoholitna | Cabrini Creek | |
| October | 8/30/2009 | Coho | 1 - Right Bank | 458 | 1 - Male | 148.405 | 52 | 1336 | 61.47806833 | -154.3210317 | Kuskokwim R. | 4 | Swift River | | | Above North Fork |
| October | 8/30/2009 | Coho | 1 - Right Bank | 560 | 1 - Male | 148.345 | 51 | 1337 | 62.58569333 | -154.5961367 | Kuskokwim R. | 5 | Middle Fork | | | Above Windy Fork |
| October | 8/30/2009 | Coho | 1 - Right Bank | 585 | 2 - Female | 148.301 | 50 | 1338 | 61.53361667 | -160.24305 | Kuskokwim R. | 7 | Mainstem | | | Below Kalskag Tagging Site |
| October | 8/30/2009 | Coho | 1 - Right Bank | 611 | 1 - Male | 148.345 | 50 | 1340 | 61.25710333 | -159.136475 | Kuskokwim R. | 1 | Aniak River | | | Between Buckstock and Timber Creek |
| October | 8/30/2009 | Coho | 1 - Right Bank | 599 | 1 - Male | 148.231 | 50 | 1341 | 61.58426167 | -159.3577933 | Kuskokwim R. | 6 | Mainstem | | | Between Owhat and Kolmakof River |
| October | 8/30/2009 | Coho | 1 - Right Bank | 562 | 1 - Male | 148.891 | 50 | 1342 | 61.1108 | -158.29297 | Kuskokwim R. | 6 | Holokuk | Boss Creek | | |
| October | 8/30/2009 | Coho | 1 - Right Bank | 532 | 2 - Female | 148.262 | 26 | 1343 | 61.08351667 | -156.550045 | Kuskokwim R. | 2 | Holitna River | Hoholitna | | Between Door and Cabrini Creek |
| October | 8/30/2009 | Coho | 1 - Right Bank | 440 | 1 - Male | 148.405 | 50 | 1344 | 61.596575 | -159.4215833 | Kuskokwim R. | 6 | Mainstem | | | Between Aniak and Owhat |
| October | 8/30/2009 | Coho | 1 - Right Bank | 565 | 1 - Male | 148.502 | 51 | 1345 | 60.944505 | -155.537065 | Kuskokwim R. | 2 | Holitna River | Hoholitna | | Above Gnat Creek |
| October | 8/30/2009 | Coho | 2 - Left Bank | 484 | 1 - Male | 148.231 | 51 | 1346 | 61.07339667 | -156.4994 | Kuskokwim R. | 2 | Holitna River | Hoholitna | | Between Door and Cabrini Creek |
| October | 8/30/2009 | Coho | 1 - Right Bank | 575 | 2 - Female | 148.464 | 54 | 1347 | 61.55248833 | -158.800705 | Kuskokwim R. | 6 | Mainstem | | | Between Kolmakof and Holokuk River |
| October | 8/30/2009 | Coho | 1 - Right Bank | 565 | 1 - Male | 148.485 | 54 | 1349 | 62.89801 | -154.5715867 | Kuskokwim R. | 5 | Middle Fork | Pitka Fork | | Below confluence with Salmon River |
| November | 8/30/2009 | Coho | 1 - Right Bank | 555 | 2 - Female | 148.891 | 54 | 1350 | 61.21970167 | -157.9534833 | Kuskokwim R. | 2 | Holitna River | Unnamed Tributary | | Between Portage and Bakbuk Creek |
| October | 8/30/2009 | Coho | 1 - Right Bank | 615 | 2 - Female | 148.231 | 54 | 1353 | 61.47602833 | -154.3416467 | Kuskokwim R. | 4 | Swift River | | | Above North Fork |
| October | 8/30/2009 | Coho | 1 - Right Bank | 567 | 2 - Female | 148.345 | 55 | 1354 | 61.53690167 | -160.184755 | Kuskokwim R. | 6 | Mainstem | | | Near Kalskag Tagging Site |
| November | 8/30/2009 | Coho | 1 - Right Bank | 591 | 2 - Female | 148.282 | 54 | 1355 | 60.66897667 | -157.9414183 | Kuskokwim R. | 2 | Holitna River | Kogrukluk River | Shotgun Creek | Unnamed Tributary |
| October | 8/30/2009 | Coho | 1 - Right Bank | 573 | 2 - Female | 148.405 | 51 | 1356 | 61.809685 | -156.0064283 | Kuskokwim R. | 4 | Swift River | | | Between Cheeneetnuk and Gagaryah |
| October | 8/30/2009 | Coho | 1 - Right Bank | 583 | 1 - Male | 148.262 | 51 | 1357 | 61.59096667 | -159.577235 | Kuskokwim R. | 6 | Mainstem | | | Downstream of Aniak Village |
| November | 8/30/2009 | Coho | 1 - Right Bank | 584 | 2 - Female | 148.282 | 19 | 1359 | 61.32425167 | -159.498185 | Kuskokwim R. | 7 | Discovery Creek | | | |
| October | 8/30/2009 | Coho | 1 - Right Bank | 612 | 1 - Male | 148.231 | 23 | 1360 | 62.65212167 | -153.7609933 | Kuskokwim R. | 5 | South Fork | | | Between Little Tonzona and Jones River |
| October | 8/30/2009 | Coho | 1 - Right Bank | 593 | 2 - Female | 148.262 | 23 | 1361 | 61.46867 | -160.2557717 | Kuskokwim R. | 7 | Mainstem | | | Old River below Discovery Creek |

| Survey | date | species | gearpos | length | sex | frequency | code | tagNum | Latitude | Longitude | Major Basin | Sub Area | Sub Basin | Stream 1 | Stream 2 | Discription |
|---|---|---|---|---|---|---|---|---|---|---|---|---|---|---|---|---|
| November | 8/30/2009 | Coho | 1 - Right Bank | 573 | 1 - Male | 148.502 | 55 | 1362 | 60.70398167 | -158.4536683 | Kuskokwim R. | 2 | Holitna River | Chukowan River | Baird Creek | |
| November | 8/30/2009 | Coho | 1 - Right Bank | 601 | 2 - Female | 148.301 | 55 | 1363 | 60.88826167 | -158.1641017 | Kuskokwim R. | 2 | Holitna River | Chukowan River | Unnamed Tributary | Between Mukslulik and Oksotalik Creek |
| October | 8/30/2009 | Coho | 1 - Right Bank | 572 | 1 - Male | 148.363 | 50 | 1364 | 61.52239667 | -157.68731 | Kuskokwim R. | 6 | Oskawalik | | | |
| October | 8/30/2009 | Coho | 1 - Right Bank | 530 | 2 - Female | 148.363 | 54 | 1365 | 61.74607333 | -159.3198333 | Kuskokwim R. | 6 | Owhat River | | | |
| October | 8/31/2009 | Coho | 1 - Right Bank | 460 | 1 - Male | 148.502 | 52 | 1368 | 61.55536833 | -159.438125 | Kuskokwim R. | 1 | Aniak River | | | Below Doestock Creek |
| October | 8/31/2009 | Coho | 1 - Right Bank | 440 | 1 - Male | 148.464 | 53 | 1370 | 61.61045167 | -159.3732533 | Kuskokwim R. | 6 | Owhat River | | | |
| October | 8/31/2009 | Coho | 1 - Right Bank | 578 | 2 - Female | 148.891 | 52 | 1371 | 61.533245 | -160.3093983 | Kuskokwim R. | 7 | Mainstem | | | Below Kalskag Tagging Site |
| October | 8/31/2009 | Coho | 1 - Right Bank | 575 | 2 - Female | 148.301 | 53 | 1372 | 61.65087 | -158.2679383 | Kuskokwim R. | 6 | Mainstem | | | Between Veahna and Oskawalik River |
| November | 8/31/2009 | Coho | 1 - Right Bank | 531 | 1 - Male | 148.231 | 53 | 1375 | 61.02583333 | -158.9186017 | Kuskokwim R. | 1 | Aniak River | Timber Creek | | |
| October | 8/31/2009 | Coho | 1 - Right Bank | 550 | 2 - Female | 148.212 | 53 | 1376 | 62.77321667 | -154.4911483 | Kuskokwim R. | 5 | Middle Fork | Pitka Fork | | Near confluence with Sheep Creek |
| October | 8/31/2009 | Coho | 1 - Right Bank | 605 | 2 - Female | 148.282 | 53 | 1378 | 60.93099333 | -156.1604533 | Kuskokwim R. | 2 | Holitna River | Hoholitna | | Between South Fork and Hook Creek |
| October | 8/31/2009 | Coho | 1 - Right Bank | 598 | 2 - Female | 148.282 | 52 | 1379 | 62.92361333 | -153.8764233 | Kuskokwim R. | 5 | South Fork | Little Tonzona | Big Salmon Fork | Above No Creek |
| October | 8/31/2009 | Coho | 1 - Right Bank | 520 | 1 - Male | 148.464 | 24 | 1380 | 61.58603333 | -159.482975 | Kuskokwim R. | 6 | Mainstem | | | Between Aniak and Owhat |
| October | 8/31/2009 | Coho | 1 - Right Bank | 555 | 1 - Male | 148.363 | 53 | 1381 | 61.64555333 | -155.3779733 | Kuskokwim R. | 4 | Swift River | Gagaryah | | |
| October | 8/31/2009 | Coho | 1 - Right Bank | 570 | 2 - Female | 148.502 | 26 | 1382 | 60.64722 | -157.8324567 | Kuskokwim R. | 2 | Holitna River | Kogrukluk | Shotgun Creek | |
| October | 8/31/2009 | Coho | 1 - Right Bank | 587 | 2 - Female | 148.485 | 53 | 1383 | 60.673835 | -157.857495 | Kuskokwim R. | 2 | Holitna River | Kogrukluk | Shotgun Creek | |
| October | 8/31/2009 | Coho | 1 - Right Bank | 543 | 2 - Female | 148.301 | 52 | 1384 | 61.59522833 | -159.5994283 | Kuskokwim R. | 6 | Mainstem | | | Downstream of Aniak Village |
| October | 8/31/2009 | Coho | 1 - Right Bank | 550 | 2 - Female | 148.231 | 26 | 1385 | 61.58574333 | -159.48549 | Kuskokwim R. | 6 | Mainstem | | | Between Aniak and Owhat |
| October | 8/31/2009 | Coho | 1 - Right Bank | 581 | 2 - Female | 148.262 | 24 | 1386 | 60.58008833 | -157.7279567 | Kuskokwim R. | 2 | Holitna River | Kogrukluk | Shotgun Creek | Unnamed Tributary |
| October | 8/31/2009 | Coho | 1 - Right Bank | 546 | 2 - Female | 148.502 | 24 | 1387 | 61.604095 | -159.4072217 | Kuskokwim R. | 6 | Owhat River | Unnamed Creek | | |
| October | 8/31/2009 | Coho | 2 - Left Bank | 449 | 1 - Male | 148.301 | 26 | 1388 | 61.19940167 | -156.6817467 | Kuskokwim R. | 2 | Holitna River | Hoholitna | | Below Door Creek |
| October | 9/1/2009 | Coho | 1 - Right Bank | 567 | 2 - Female | 148.363 | 56 | 1389 | 61.42616333 | -159.32696 | Kuskokwim R. | 1 | Aniak River | | | Between Doestock and Buckstock River |
| November | 9/1/2009 | Coho | 2 - Left Bank | 553 | 1 - Male | 148.363 | 57 | 1390 | 61.60069667 | -158.469905 | Kuskokwim R. | 6 | Sue Creek | | | |
| October | 9/1/2009 | Coho | 1 - Right Bank | 598 | 1 - Male | 148.405 | 57 | 1391 | 61.60789167 | -159.3760267 | Kuskokwim R. | 6 | Owhat River | | | |
| November | 9/1/2009 | Coho | 1 - Right Bank | 604 | 2 - Female | 148.231 | 55 | 1393 | 60.93930333 | -158.17705 | Kuskokwim R. | 2 | Holitna River | Chukowan River | Unnamed Tributary | Between Mukslulik and Oksotalik Creek |
| October | 9/1/2009 | Coho | 2 - Left Bank | 592 | 2 - Female | 148.301 | 57 | 1394 | 61.52289833 | -160.1045133 | Kuskokwim R. | 7 | Mainstem | | | Old River below Discovery Creek |
| October | 9/1/2009 | Coho | 1 - Right Bank | 533 | 2 - Female | 148.405 | 55 | 1395 | 61.59717167 | -159.6330133 | Kuskokwim R. | 6 | Mainstem | | | Downstream of Aniak Village |
| October | 9/1/2009 | Coho | 1 - Right Bank | 600 | 2 - Female | 148.262 | 54 | 1396 | 61.38031167 | -158.0320433 | Kuskokwim R. | 6 | Holokuk | Chineekluk Creek | | Above Kiokluk Creek |
| November | 9/1/2009 | Coho | 1 - Right Bank | 523 | 1 - Male | 148.485 | 57 | 1397 | 60.87817 | -158.9315917 | Kuskokwim R. | 1 | Aniak River | Atsaksovluk Creek | Waterboot Creek | |
| October | 9/1/2009 | Coho | 1 - Right Bank | 548 | 1 - Male | 148.485 | 55 | 1398 | 61.306545 | -159.172385 | Kuskokwim R. | 1 | Aniak River | | | Between Buckstock and Timber Creek |
| October | 9/1/2009 | Coho | 1 - Right Bank | 603 | 1 - Male | 148.464 | 55 | 1399 | 61.30438833 | -157.66035 | Kuskokwim R. | 2 | Holitna River | Chuilnuk River | | |
| October | 9/1/2009 | Coho | 1 - Right Bank | 564 | 1 - Male | 148.891 | 55 | 1402 | 60.80479333 | -155.578105 | Kuskokwim R. | 2 | Holitna River | Hoholitna | South Fork | Above Killae Creek |
| November | 9/1/2009 | Coho | 1 - Right Bank | 586 | 1 - Male | 148.502 | 56 | 1405 | 61.67290333 | -157.0908683 | Kuskokwim R. | 6 | Mainstem | | | Between Holitna and Stony River |
| October | 9/1/2009 | Coho | 1 - Right Bank | 579 | 2 - Female | 148.262 | 55 | 1406 | 62.973125 | -154.20148 | Kuskokwim R. | 5 | South Fork | | | Below Little Tonzona |
| October | 9/1/2009 | Coho | 1 - Right Bank | 528 | 1 - Male | 148.502 | 57 | 1407 | 61.71652 | -155.7836917 | Kuskokwim R. | 4 | Swift River | | | Between Cheeneetnuk and Gagaryah |
| October | 9/1/2009 | Coho | 1 - Right Bank | 521 | 2 - Female | 148.485 | 56 | 1408 | 61.10560167 | -159.15106 | Kuskokwim R. | 1 | Aniak River | | | Between Timber Creek and Salmon River |
| November | 9/1/2009 | Coho | 1 - Right Bank | 584 | 1 - Male | 148.212 | 57 | 1409 | 61.07149667 | -159.1689883 | Kuskokwim R. | 1 | Aniak River | | | Between Timber and Salmon River |
| October | 9/1/2009 | Coho | 2 - Left Bank | 611 | 1 - Male | 148.891 | 57 | 1410 | 61.533245 | -160.3093983 | Kuskokwim R. | 7 | Mainstem | | | Below Kalskag Tagging Site |
| October | 9/1/2009 | Coho | 1 - Right Bank | 453 | 1 - Male | 148.464 | 57 | 1411 | 61.22047667 | -159.1008267 | Kuskokwim R. | 1 | Aniak River | | | Between Buckstock and Timber Creek |
| October | 9/1/2009 | Coho | 1 - Right Bank | 644 | 1 - Male | 148.525 | 57 | 1412 | 62.92317 | -153.873075 | Kuskokwim R. | 5 | South Fork | Little Tonzona | Big Salmon Fork | Above No Creek |
| October | 9/3/2009 | Coho | 1 - Right Bank | 526 | 2 - Female | 148.464 | 58 | 1413 | 60.702285 | -158.1693117 | Kuskokwim R. | 2 | Holitna River | Kogrukluk | | Above Shotgun |
| October | 9/3/2009 | Coho | 1 - Right Bank | 600 | 2 - Female | 148.282 | 59 | 1414 | 62.49750167 | -153.4795417 | Kuskokwim R. | 5 | South Fork | Jones River | Unnamed Tributary | Above Little Tonzona |
| October | 9/3/2009 | Coho | 1 - Right Bank | 558 | 1 - Male | 148.525 | 58 | 1415 | 61.860195 | -155.8060883 | Kuskokwim R. | 4 | Swift River | Cheeneetnuk River | Unnamed Tributary | Below Shoeleather Creek |
| October | 9/3/2009 | Coho | 1 - Right Bank | 530 | 2 - Female | 148.502 | 58 | 1416 | 62.77142 | -154.30874 | Kuskokwim R. | 5 | Middle Fork | Pitka Fork | Sullivan Creek | |
| October | 9/3/2009 | Coho | 1 - Right Bank | 620 | 1 - Male | 148.405 | 59 | 1417 | 61.82649333 | -159.182015 | Kuskokwim R. | 6 | Owhat River | | | |
| October | 9/3/2009 | Coho | 1 - Right Bank | 624 | 1 - Male | 148.345 | 59 | 1418 | 61.42311 | -159.3127167 | Kuskokwim R. | 1 | Aniak River | | | Between Doestock and Buckstock River |
| October | 9/3/2009 | Coho | 1 - Right Bank | 594 | 2 - Female | 148.405 | 58 | 1419 | 61.45953 | -159.347725 | Kuskokwim R. | 1 | Aniak River | | | Between Doestock and Buckstock River |
| October | 9/3/2009 | Coho | 1 - Right Bank | 563 | 2 - Female | 148.891 | 58 | 1420 | 61.60525333 | -159.3882783 | Kuskokwim R. | 6 | Owhat River | Unnamed Creek | | |
| October | 9/3/2009 | Coho | 1 - Right Bank | 583 | 1 - Male | 148.301 | 59 | 1421 | 60.90179833 | -157.7908067 | Kuskokwim R. | 2 | Holitna River | Mukslulik Creek | | |
| October | 9/4/2009 | Coho | 1 - Right Bank | 608 | 1 - Male | 148.345 | 60 | 1423 | 61.54192833 | -157.629935 | Kuskokwim R. | 6 | Oskawalik | | | |
| October | 9/4/2009 | Coho | 1 - Right Bank | 599 | 1 - Male | 148.345 | 61 | 1425 | 61.62747667 | -158.8424933 | Kuskokwim R. | 6 | Kolmakof River | | | |
| October | 9/4/2009 | Coho | 1 - Right Bank | 553 | 1 - Male | 148.502 | 60 | 1426 | 61.82376167 | -159.1459283 | Kuskokwim R. | 6 | Owhat River | Cobalt Creek | | |
| October | 9/4/2009 | Coho | 1 - Right Bank | 618 | 2 - Female | 148.262 | 61 | 1427 | 61.08384167 | -154.9027083 | Kuskokwim R. | 3 | Stony River | Can Creek | | |
| October | 9/4/2009 | Coho | 1 - Right Bank | 598 | 1 - Male | 148.891 | 60 | 1429 | 61.05882167 | -158.11719 | Kuskokwim R. | 2 | Holitna River | Mukslulik Creek | | |
| October | 9/5/2009 | Coho | 1 - Right Bank | 520 | 1 - Male | 148.282 | 61 | 1430 | 61.92241167 | -156.250545 | Kuskokwim R. | 6 | Mainstem | | | Between Tatlawiksuk and Selatna |
| October | 9/5/2009 | Coho | 1 - Right Bank | 480 | 1 - Male | 148.891 | 61 | 1431 | 61.75122833 | -158.1852683 | Kuskokwim R. | 6 | Mainstem | | | Between Oskawalik and Crooked Creek |
| October | 9/5/2009 | Coho | 1 - Right Bank | 540 | 2 - Female | 148.363 | 61 | 1433 | 61.48302 | -154.3990717 | Kuskokwim R. | 4 | Swift River | | | Above North Fork |
| November | 9/6/2009 | Coho | 1 - Right Bank | 574 | 1 - Male | 148.502 | 62 | 1435 | 60.94884 | -159.4378433 | Kuskokwim R. | 1 | Aniak River | Salmon River | | Between Dominion and Pass Creek |
| October | 9/6/2009 | Coho | 2 - Left Bank | 613 | 1 - Male | 148.262 | 59 | 1437 | 62.96764333 | -154.1477317 | Kuskokwim R. | 5 | South Fork | Little Tonzona | | Between South Fork and Unnamed Creek |
| October | 9/6/2009 | Coho | 2 - Left Bank | 557 | 1 - Male | 148.405 | 62 | 1438 | 60.81221167 | -155.9727567 | Kuskokwim R. | 2 | Holitna River | Hoholitna | South Fork | Below Killae Creek |
| October | 9/6/2009 | Coho | 1 - Right Bank | 608 | 1 - Male | 148.464 | 62 | 1439 | 61.63876 | -158.9527 | Kuskokwim R. | 6 | Kolmakof River | Unnamed Creek | | |
| October | 9/7/2009 | Coho | 2 - Left Bank | 574 | 1 - Male | 148.301 | 58 | 1440 | 62.23434667 | -156.8891317 | Kuskokwim R. | 6 | George River | East Fork | Moose Creek | |
| October | 9/7/2009 | Coho | 2 - Left Bank | 540 | 1 - Male | 148.464 | 56 | 1441 | 61.32155667 | -159.1700533 | Kuskokwim R. | 1 | Aniak River | Buckstock River | Unnamed Tributary | |

| Survey | date | species | gearpos | length | sex | frequency | code | tagNum | Latitude | Longitude | Major Basin | Sub Area | Sub Basin | Stream 1 | Stream 2 | Discription |
|---|---|---|---|---|---|---|---|---|---|---|---|---|---|---|---|---|
| October | 9/7/2009 | Coho | 1 - Right Bank | 503 | 2 - Female | 148.212 | 62 | 1442 | 61.01747167 | -156.4693283 | Kuskokwim R. | 2 | Holitna River | Hoholitna | | Between Door and Cabrini Creek |
| October | 9/7/2009 | Coho | 1 - Right Bank | 518 | 1 - Male | 148.525 | 62 | 1443 | 61.592755 | -157.4260017 | Kuskokwim R. | 6 | Vreeland Creek | | | |
| October | 9/7/2009 | Coho | 1 - Right Bank | 582 | 1 - Male | 148.891 | 62 | 1444 | 62.96366167 | -154.1707017 | Kuskokwim R. | 5 | South Fork | | | Above Little Tonzona |
| October | 9/7/2009 | Coho | 1 - Right Bank | 591 | 1 - Male | 148.363 | 62 | 1446 | 61.80823667 | -159.13397 | Kuskokwim R. | 6 | Owhat River | Cobalt Creek | | |
| October | 9/7/2009 | Coho | 1 - Right Bank | 518 | 1 - Male | 148.405 | 61 | 1447 | 61.310345 | -159.179765 | Kuskokwim R. | 1 | Aniak River | | | Between Buckstock and Timber Creek |
| October | 9/8/2009 | Coho | 1 - Right Bank | 520 | 2 - Female | 148.212 | 60 | 1449 | 61.63269667 | -159.3744583 | Kuskokwim R. | 6 | Owhat River | | | |
| October | 9/8/2009 | Coho | 1 - Right Bank | 607 | 1 - Male | 148.301 | 60 | 1450 | 61.426165 | -159.3269333 | Kuskokwim R. | 1 | Aniak River | | | Between Doestock and Buckstock River |
| October | 9/8/2009 | Coho | 2 - Left Bank | 538 | 1 - Male | 148.464 | 59 | 1451 | 62.67126 | -153.78428 | Kuskokwim R. | 5 | South Fork | | | Between Little Tonzona and Jones River |
| October | 9/8/2009 | Coho | 1 - Right Bank | 578 | 2 - Female | 148.231 | 62 | 1452 | 61.72737833 | -158.1313117 | Kuskokwim R. | 6 | Oskawalik | | | |
| October | 9/9/2009 | Coho | 1 - Right Bank | 587 | 1 - Male | 148.464 | 61 | 1455 | 62.939635 | -154.7469383 | Kuskokwim R. | 5 | Middle Fork | Pitka Fork | | Near confluence with Middle Fork |
| November | 9/9/2009 | Coho | 1 - Right Bank | 571 | 1 - Male | 148.363 | 58 | 1456 | 61.09827 | -159.1258017 | Kuskokwim R. | 1 | Aniak River | | | Between Timber and Salmon River |
| October | 9/9/2009 | Coho | 1 - Right Bank | 564 | 1 - Male | 148.212 | 59 | 1457 | 61.49819167 | -160.3255867 | Kuskokwim R. | 7 | Mainstem | | | Old River below Discovery Creek |
| October | 9/9/2009 | Coho | 2 - Left Bank | 594 | 2 - Female | 148.282 | 58 | 1458 | 62.96476167 | -154.11587 | Kuskokwim R. | 5 | South Fork | Little Tonzona | | Unnamed Tributary |
| October | 9/9/2009 | Coho | 1 - Right Bank | 613 | 1 - Male | 148.485 | 61 | 1460 | 61.43712 | -158.4657883 | Kuskokwim R. | 6 | Holokuk | | | Below Chineekluk Creek |
| November | 9/9/2009 | Coho | 1 - Right Bank | 581 | 2 - Female | 148.485 | 58 | 1461 | 61.90789833 | -158.3089583 | Kuskokwim R. | 6 | Crooked Creek | Getmuna Creek | | |
| October | 9/9/2009 | Coho | 1 - Right Bank | 488 | 1 - Male | 148.485 | 59 | 1462 | 61.55866 | -159.5205033 | Kuskokwim R. | 6 | Mainstem | | | Aniak Slough |
| October | 9/10/2009 | Coho | 1 - Right Bank | 568 | 2 - Female | 148.525 | 61 | 1463 | 62.39505333 | -155.7727333 | Kuskokwim R. | 6 | Selatna River | First Fork | | |
| October | 9/10/2009 | Coho | 1 - Right Bank | 588 | 2 - Female | 148.282 | 60 | 1464 | 60.94206333 | -154.2111833 | Kuskokwim R. | 3 | Stony River | Telaquana River | | |
| October | 9/10/2009 | Coho | 1 - Right Bank | 536 | 2 - Female | 148.405 | 60 | 1465 | 61.35162667 | -159.2643367 | Kuskokwim R. | 1 | Aniak River | | | Between Doestock and Buckstock River |
| November | 9/10/2009 | Coho | 1 - Right Bank | 594 | 1 - Male | 148.231 | 60 | 1466 | 60.99803167 | -159.2045667 | Kuskokwim R. | 1 | Aniak River | Kipchuk River | | |
| October | 9/10/2009 | Coho | 1 - Right Bank | 549 | 2 - Female | 148.262 | 60 | 1467 | 62.69228 | -154.97082 | Kuskokwim R. | 5 | Middle Fork | Big River | | |
| October | 9/10/2009 | Coho | 1 - Right Bank | 589 | 1 - Male | 148.301 | 61 | 1468 | 61.48329667 | -154.4010217 | Kuskokwim R. | 4 | Swift River | | | Above North Fork |
| November | 9/10/2009 | Coho | 1 - Right Bank | 617 | 2 - Female | 148.485 | 60 | 1469 | 60.62847167 | -158.247305 | Kuskokwim R. | 2 | Holitna River | Kogrukluk River | | Above Shotgun Creek |
| October | 9/10/2009 | Coho | 2 - Left Bank | 588 | 1 - Male | 148.363 | 59 | 1470 | 61.588315 | -159.542815 | Kuskokwim R. | 6 | Mainstem | | | Near Aniak Village |
| October | 9/11/2009 | Coho | 1 - Right Bank | 553 | 1 - Male | 148.231 | 58 | 1471 | 62.95966333 | -154.1514867 | Kuskokwim R. | 5 | South Fork | Little Tonzona | | Between South Fork and Unnamed Creek |
| October | 9/11/2009 | Coho | 1 - Right Bank | 613 | 2 - Female | 148.345 | 58 | 1472 | 62.96919333 | -154.1671567 | Kuskokwim R. | 5 | South Fork | Little Tonzona | | Between South Fork and Unnamed Creek |
| October | 9/11/2009 | Coho | 1 - Right Bank | 520 | 2 - Female | 148.262 | 58 | 1473 | 62.195775 | -157.3739433 | Kuskokwim R. | 6 | George River | | | Above North Fork below Michigan Creek |
| October | 9/11/2009 | Coho | 1 - Right Bank | 598 | 1 - Male | 148.231 | 56 | 1474 | 61.59292167 | -159.5698283 | Kuskokwim R. | 6 | Mainstem | | | Downstream of Aniak Village |
| October | 9/11/2009 | Coho | 1 - Right Bank | 584 | 1 - Male | 148.212 | 58 | 1475 | 60.96356667 | -155.9449083 | Kuskokwim R. | 2 | Holitna River | Hoholitna | | Between Hook and Gnat Creek |
| October | 9/11/2009 | Coho | 1 - Right Bank | 586 | 1 - Male | 148.282 | 56 | 1476 | 61.13448167 | -156.62508 | Kuskokwim R. | 2 | Holitna River | Hoholitna | | Between Door and Cabrini Creek |
| October | 9/11/2009 | Coho | 1 - Right Bank | 591 | 1 - Male | 148.405 | 56 | 1477 | 62.16160333 | -157.4662683 | Kuskokwim R. | 6 | George River | | | Above North Fork bwlow Michigan Creek |
| October | 9/12/2009 | Coho | 1 - Right Bank | 609 | 2 - Female | 148.525 | 60 | 1478 | 62.82363 | -154.5371517 | Kuskokwim R. | 5 | Middle Fork | Pitka Fork | | Between Bear Creek and Sullivan Creek |
| November | 9/12/2009 | Coho | 1 - Right Bank | 577 | 1 - Male | 148.464 | 60 | 1479 | 60.77090833 | -158.69729 | Kuskokwim R. | 2 | Holitna River | Chukowan River | Gemuk River | |
| October | 9/12/2009 | Coho | 1 - Right Bank | 550 | 2 - Female | 148.363 | 60 | 1480 | 60.802 | -157.88884 | Kuskokwim R. | 2 | Holitna River | Kogrukluk | | Above Shotgun Creek |
| October | 9/12/2009 | Coho | 2 - Left Bank | 558 | 2 - Female | 148.502 | 59 | 1481 | 61.67752833 | -155.0201333 | Kuskokwim R. | 4 | Swift River | Gagaryah | | |
| October | 9/12/2009 | Coho | 1 - Right Bank | 523 | 2 - Female | 148.891 | 56 | 1483 | 61.591545 | -159.5781917 | Kuskokwim R. | 6 | Mainstem | | | Downstream of Aniak Village |
| October | 9/13/2009 | Coho | 1 - Right Bank | 587 | 2 - Female | 148.262 | 56 | 1484 | 61.31703 | -159.0539783 | Kuskokwim R. | 1 | Aniak River | Buckstock River | | |
| November | 9/13/2009 | Coho | 1 - Right Bank | 546 | 1 - Male | 148.301 | 62 | 1485 | 61.27371667 | -157.7510467 | Kuskokwim R. | 2 | Holitna River | Chuilnuk River | Unnamed Tributary | |
| October | 9/13/2009 | Coho | 1 - Right Bank | 584 | 2 - Female | 148.345 | 62 | 1486 | 61.3297 | -155.3589317 | Kuskokwim R. | 3 | Stony River | | | Above Stink River |
| October | 9/13/2009 | Coho | 1 - Right Bank | 548 | 2 - Female | 148.212 | 24 | 1487 | 61.74378333 | -158.79844 | Kuskokwim R. | 6 | Kolmakof River | | | |
| October | 9/13/2009 | Coho | 1 - Right Bank | 500 | 2 - Female | 148.891 | 26 | 1488 | 61.18499167 | -157.8829633 | Kuskokwim R. | 2 | Holitna River | Unnamed Creek | | Between Portage and Bakbuk Creek |
| October | 9/14/2009 | Coho | 1 - Right Bank | 568 | 1 - Male | 148.485 | 62 | 1489 | 60.82444333 | -156.1623133 | Kuskokwim R. | 2 | Holitna River | Hoholitna | South Fork | Unnamed Tributary Below Killae Creek |
| November | 9/14/2009 | Coho | 1 - Right Bank | 587 | 1 - Male | 148.891 | 59 | 1490 | 60.87452333 | -158.9480783 | Kuskokwim R. | 1 | Aniak River | Atsaksovluk Creek | Waterboot Creek | |
| October | 9/14/2009 | Coho | 1 - Right Bank | 644 | 1 - Male | 148.525 | 59 | 1491 | 62.95445667 | -155.28823 | Kuskokwim R. | 5 | Mainstem | | | Between Takotna and Middle Fork |
| November | 9/15/2009 | Coho | 1 - Right Bank | 548 | 2 - Female | 148.405 | 26 | 1493 | 61.27812167 | -159.5240767 | Kuskokwim R. | 7 | Discovery Creek | | | |
| October | 9/15/2009 | Coho | 1 - Right Bank | 536 | 1 - Male | 148.363 | 55 | 1494 | 60.94354333 | -156.41963 | Kuskokwim R. | 2 | Holitna River | Hoholitna | Cabrini Creek | |
| October | 9/15/2009 | Coho | 1 - Right Bank | 568 | 2 - Female | 148.345 | 57 | 1495 | 61.17352 | -157.8597733 | Kuskokwim R. | 2 | Holitna River | Unnamed Creek | | Between Portage and Bakbuk Creek |
| October | 9/15/2009 | Coho | 1 - Right Bank | 567 | 2 - Female | 148.301 | 56 | 1496 | 60.69294167 | -157.8778717 | Kuskokwim R. | 2 | Holitna River | Kogrukluk | Shotgun Creek | |