mp/d3

State of Alaska
Department of Fish and Game
Division of Sport Fish

Fish Survey
Nomination Form
Fish Distribution Database

Region: Western

USGS Quad: RUSSIAN MISSION C-1

Fish Distribution Database Number of Waterway 335-20-16600-2411

Status:

Name of Waterway: Owhat River

☑ **Addition** ☐ **Deletion** ☐ **Correction** ☐ **Backup Information**

For Office Use

Nomination # 08-121		10/6/08
Revision Year: 2008	**Fisheries Scientist**	10/6/08 **Date**
Revision to: Atlas ____ Catalog ____ Both ✓	**FDD Project Biologist**	5/12/08 **Date**
Revision Code: B-1, A1	**Drafted**	11/13/08 **Date**

Site Information **Station:** DON0700OW1 **Date Observed:** 7/24/2007 **Legal Desc.:** Sec 14, T. 18 N., R. 56 W., S.M. **Latitude:** 61.64465 **Longitude:** -159.36984 **Datum:** NAD83

Observation Information

Life History: Anadromous

Species\Lifestage: Chinook salmon juvenile **Samp. ID (# Fish):** A (23) B (75)
Species\Lifestage: coho salmon juvenile **Samp. ID (# Fish):** A (12) B (2)

Life History: Resident

Species\Lifestage: Arctic grayling juvenile/adult **Samp. ID (# Fish):** A (1)
Species\Lifestage: ninespine stickleback juvenile/adult **Samp. ID (# Fish):** B (4)
Species\Lifestage: Alaskan brook lamprey juvenile/adult **Samp. ID (# Fish):** A (9)
Species\Lifestage: slimy sculpin juvenile/adult **Samp. ID (# Fish):** A (129)
Species\Lifestage: round whitefish juvenile/adult **Samp. ID (# Fish):** A (1)

Life History: Unknown

Species\Lifestage: Dolly Varden juvenile/adult **Samp. ID (# Fish):** A (1)

Key to Samp. ID

Samp. ID: A **Method:** Portable Electrofisher **Electrofisher Time(s):** **Efficiency:** N/A

Samp. ID: B **Method:** Minnow Trap, Mesh Not Recorded **# Traps:** **Trap Time(h):**
Comments: According to the study plan, 3 traps baited with salmon eggs were to be fished for 24 hours.

add coho salmon & Chinook salmon present/rearing to 335-20-16600-2411

Additional Comments Add Coho salmon (rearing) and Chinook salmon (rearing) to the Owhat River. These observations were reported to ADF&G, as required by Fish Resource Permit no. SF2007-168, by Ed Fleming with OtterTail Environmental, Inc. (under contract with Barrick Gold) for fish collection activities in the proposed Donlin Creek Mine area.

Name of Observer: Joe Buckwalter Phone: (907) 267-2345 Date Printed: 4/30/2008

Signature: Joe Buckwalter 5/7/08

Address: Alaska Department of Fish and Game, Division of Sport Fish, Region 5
333 Raspberry Rd
Anchorage, AK 99518

This certifies that in my best professional judgment and belief the above information is evidence that this waterbody should be included in or deleted from the Fish Distribution Database.

Signature of Area Biologist: _____ **Date:** _____

Owhat River
Coho & Chinook Rearing
Nomination Map

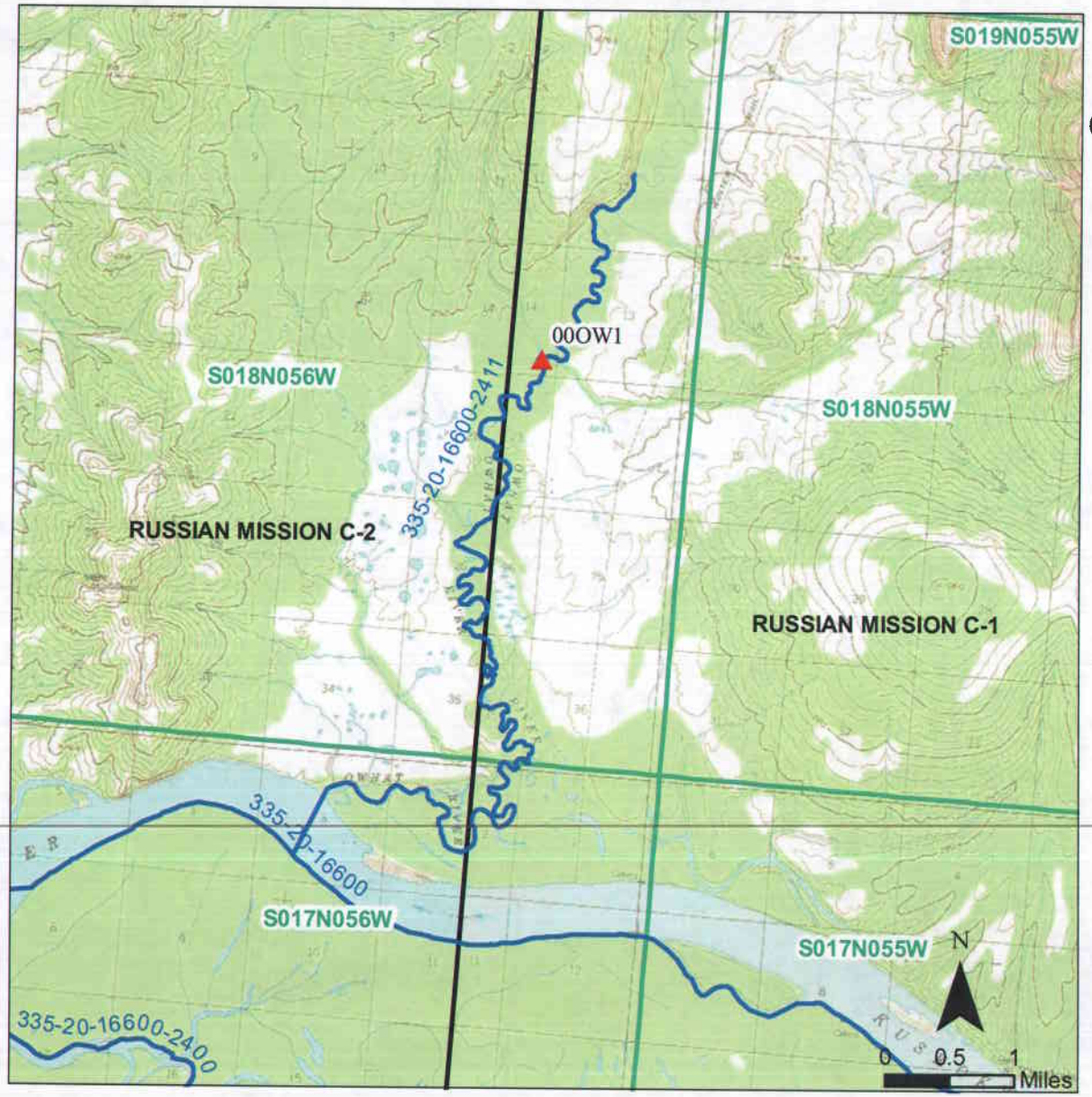

Legend

- COr and Kr (~~DON~~ Otter Tail 2007)
- AWC 2007
- COr (AWC 2007)
- Kr (AWC 2007)
- MTRS Boundary
- ITM Quad Boundary

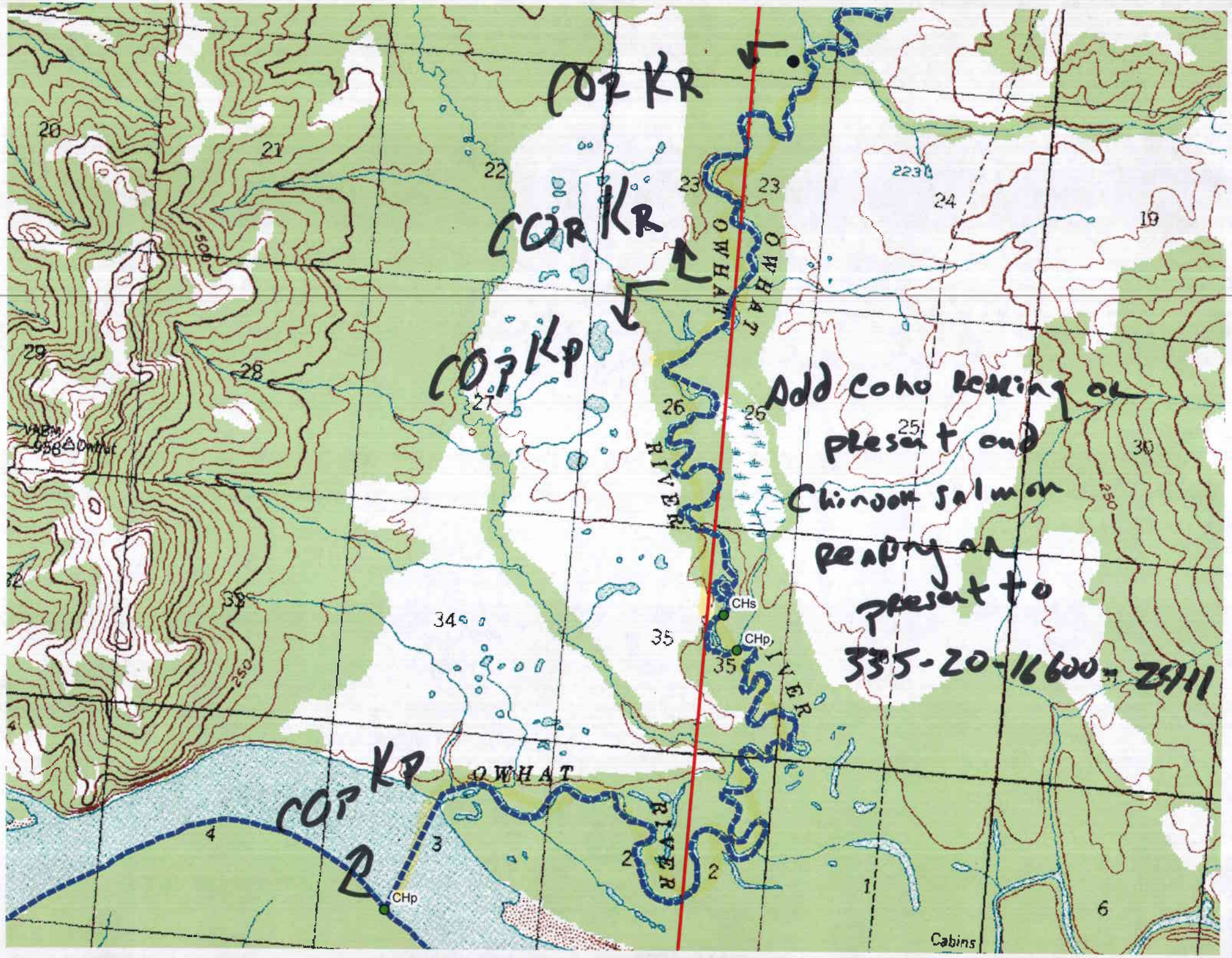

COR KR
COR KR
COP KP
COP KP
Add coho rearing or present and Chinook salmon rearing or present to 335-20-16600-2411
OWHAT RIVER
OWHAT RIVER
OWHAT RIVER
CHs
CHp
CHp
Cabins