State of Alaska
Department of Fish and Game
Sportfish Division

Nomination Form
Fish Distribution Database

S2RON_05.pdf

Region: ~~SWT~~ Western

USGS Quad(s): BETHEL B-5

Fish Distribution Database Number of Waterway: 335-10-16600-2710-3010-4230

Name of Waterway:

☑ USGS Name ☐ Local Name

☑ Addition ☐ Deletion ☐ Correction ☐ Backup Information

For Office Use

Nomination #	07-200	ADF&G Fisheries Scientist	11/2/07 Date
Revision Year:	2008	ADNR OHMP Operations Mgr.	11/2/07 Date
Revision to:	Atlas ____ Catalog ____ Both X	FDD Project Biologist	08/08/07 Date
Revision Code:	B-1	Cartographer	11/27/07 Date

OBSERVATION INFORMATION

Species	Date(s) Observed	Spawning	Rearing	Present	Anadromous
Coho salmon	2004 - 2006		X		☑
Chinook salmon	2004 - 2006		X		☑
sockeye salmon	2004 - 2006		X		☑
Arctic lamprey	2004 - 2006		X		☑
					☐

IMPORTANT: Provide all supporting documentation that this water body is important for the spawning, rearing or migration of anadromous fish, including: number of fish and life stages observed; sampling methods, sampling duration and area sampled; copies of field notes; etc. Attach a copy of a map showing location of mouth and observed upper extent of each species, as well as other information such as: specific stream reaches observed as spawning or rearing habitat; locations, types, and heights of any barriers; etc.

Comments:

Add Arctic lamprey, coho, and Sockeye salmon rearingto 335-10-16600-2710-3010-4230, substantiates Chinook salmon rearing. All species added to 335-10-16600-2710-3010 on another nomination.

Name of Observer (please print): Dan Gillikin

Signature: Daniel D. Gillikin Date: 8/3/07

Agency: USFWS

Address: P.O. Box 346

Bethel, Alaska 99559

This certifies that in my best professional judgment and belief the above information is evidence that this waterbody should be included in or deleted from the Fish Distribution Database.

Signature of Area Biologist: Douglas B. Molyneaux Date: 8/01/2007

Name of Area Biologist (please print): Douglas B. Molyneaux

Revision 02/05

UTME	UTMN	species			UTMZONE
384512	6705945	Chinook salmon	335-10-16600-2710-3010	lower pt, Chinook salmon rearing	4
384512	6705945	Arctic lamprey	335-10-16600-2710-3010	lower pt, Arctic lamprey rearing	4
390594	6686982	Chum salmon	335-10-16600-2710-3010	upper pt, Chum salmon	4
384512	6705945	Chum salmon	335-10-16600-2710-3010	lower pt, Chum salmon	4
411807	6688821	Arctic lamprey	335-10-16600-2710-3010	upper pt, Arctic lamprey rearing	4
435343	6672243	Chinook salmon	335-10-16600-2710-3010	upper pt, Chinook salmon rearing	4
445095	6659422	coho salmon	335-10-16600-2710-3010	upper pt, Coho salmon rearing	4
384512	6705945	coho salmon	335-10-16600-2710-3010	lower pt, Coho salmon rearing	4
390456	6687329	Pacific lamprey	335-10-16600-2710-3010	upper pt, Pacific lamprey rearing	4
384512	6705945	Pacific lamprey	335-10-16600-2710-3010	lower pt, Pacific lamprey rearing	4
425620	6683648	sockeye salmon	335-10-16600-2710-3010	upper pt, sockeye salmon rearing	4
384735	6705740	sockeye salmon	335-10-16600-2710-3010	lower pt, sockeye salmon rearing	4
385891	6691359	Chinook salmon	335-10-16600-2710-3010-4171		4
385891	6691359	coho salmon	335-10-16600-2710-3010-4171		4
387778	6689843	Arctic lamprey	335-10-16600-2710-3010-4181		4
387778	6689843	Chinook salmon	335-10-16600-2710-3010-4181		4
387778	6689843	coho salmon	335-10-16600-2710-3010-4181		4
387778	6689843	sockeye salmon	335-10-16600-2710-3010-4181		4
		Arctic lamprey	335-10-16600-2710-3010-4201-5011		4
393646	6695170	Arctic lamprey	335-10-16600-2710-3010-4201-5011-6007	A-2	4
393646	6695170	Chinook salmon	335-10-16600-2710-3010-4201-5011-6007	A-2	4
393646	6695170	coho salmon	335-10-16600-2710-3010-4201-5011-6007	A-2	4
393646	6695170	sockeye salmon	335-10-16600-2710-3010-4201-5011-6007	A-2	4
411870	6688472	Arctic lamprey	335-10-16600-2710-3010-4230		4
411858	6688334	Chinook salmon	335-10-16600-2710-3010-4230		4
411858	6688334	coho salmon	335-10-16600-2710-3010-4230		4
384587	6705689	sockeye salmon	335-10-16600-2710-3010-4230		4
435518	6672191	Chinook salmon	335-10-16600-2710-3010-4311	A-2	4
435518	6672191	coho salmon	335-10-16600-2710-3010-4311	A-2	4

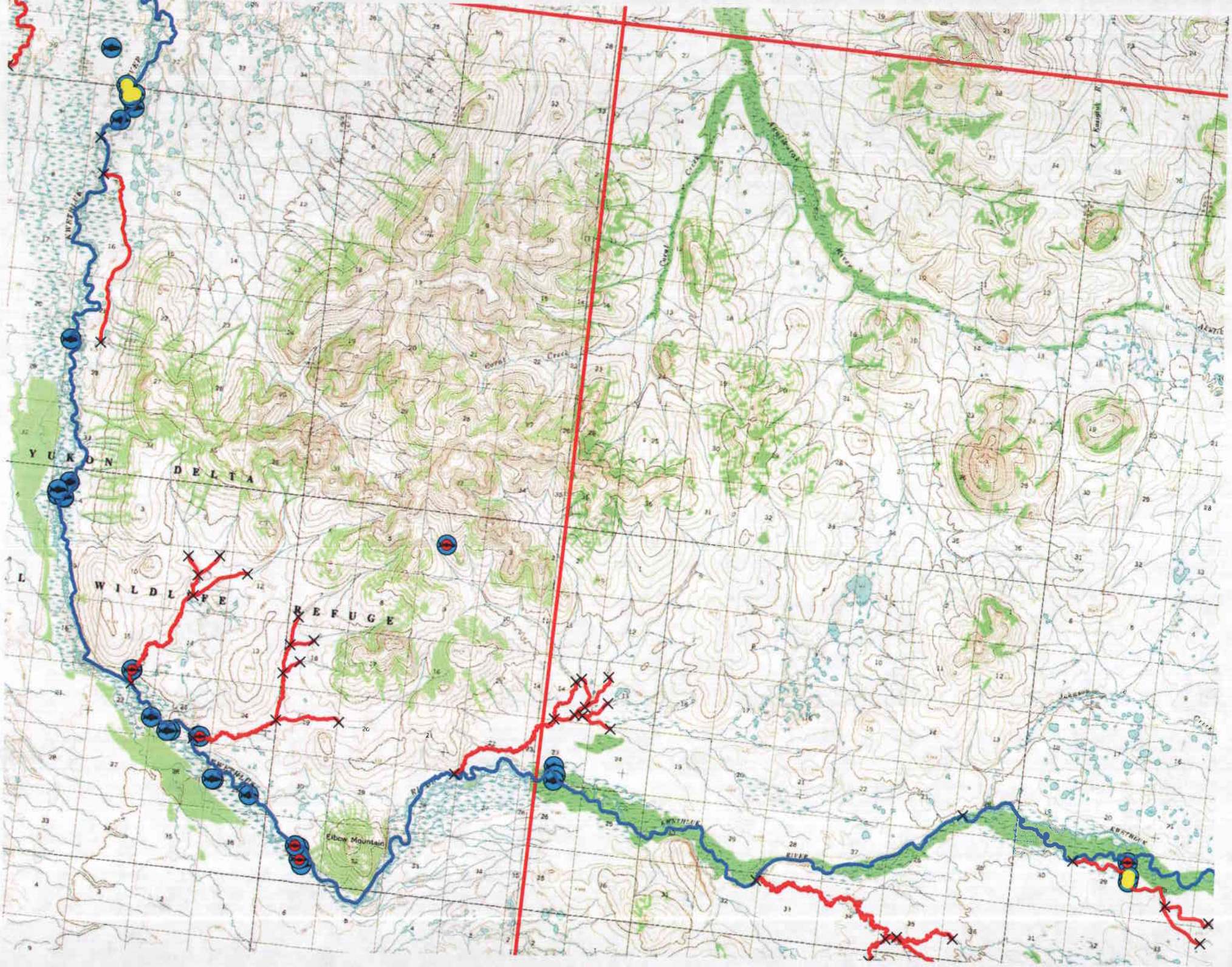
YUKON DELTA
WILDLIFE REFUGE
Elbow Mountain
KWETHLUK RIVER

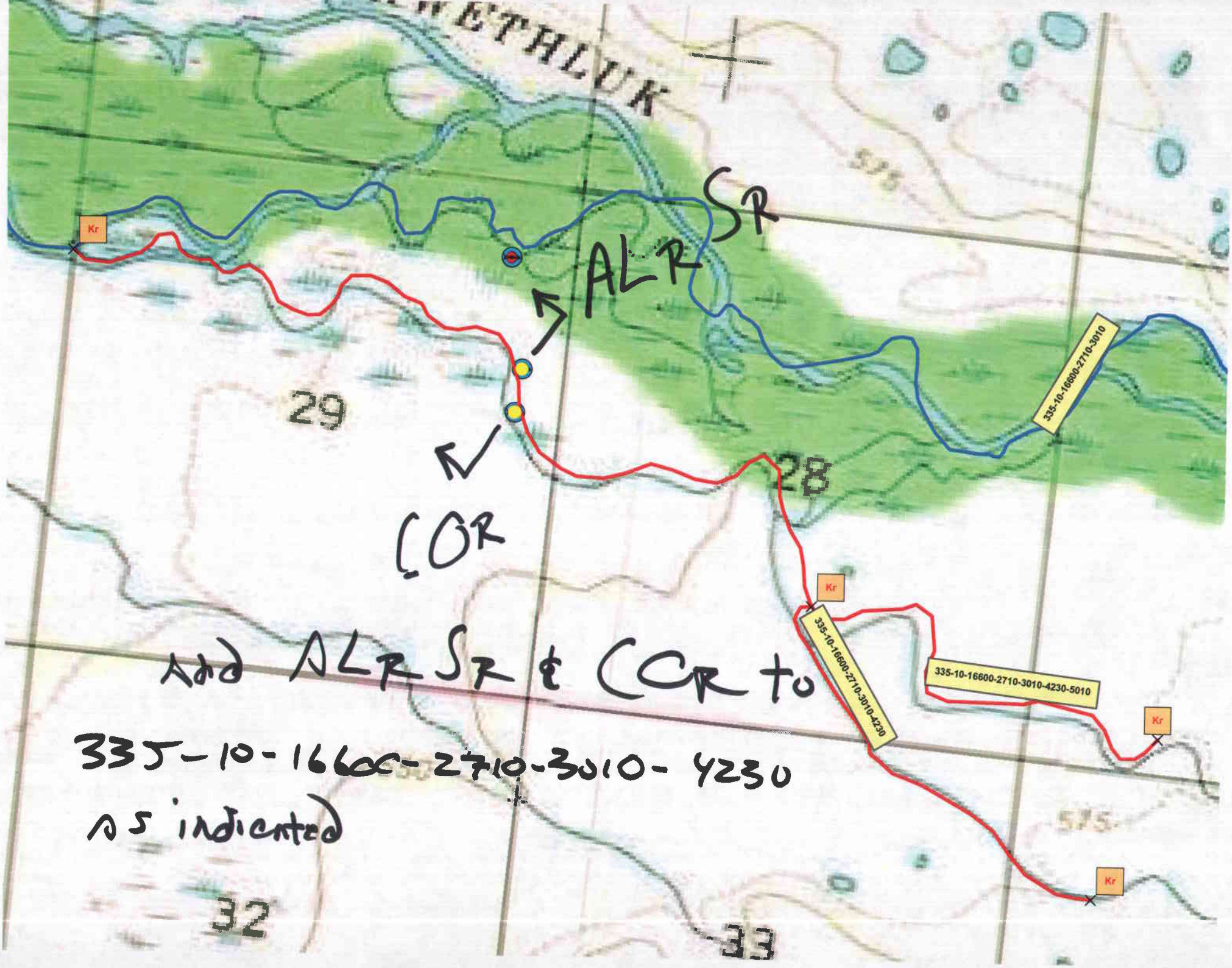

Add ALR SR & COR to

335-10-16600-2710-3010-4230

as indicated