State of Alaska
Department of Fish and Game
Sportfish Division

Nomination Form
Fish Distribution Database

(X)

Region: WST

USGS Quad(s): TAYLOR MTS C-7

Fish Distribution Database Number of Waterway: 335-20-16600-2830-3431-4186-5010

Name of Waterway: Kashioli Creek ☑ USGS Name ☐ Local Name

☑ Addition ☐ Deletion ☐ Correction ☐ Backup Information

For Office Use

Nomination #	07-167		
Revision Year:	2008	ADF&G Fisheries Scientist	11/2/07 Date
Revision to:	Atlas ____ Catalog ____ Both X	ADNR OHMP Operations Mgr.	11/2/07 Date
		FDD Project Biologist	11/8/07 Date
Revision Code:	B-1	Cartographer	11/5/07 Date

OBSERVATION INFORMATION

Species	Date(s) Observed	Spawning	Rearing	Present	Anadromous
Sockeye salmon	2006			X	☑
					☐
					☐
					☐
					☐

IMPORTANT: Provide all supporting documentation that this water body is important for the spawning, rearing or migration of anadromous fish, including: number of fish and life stages observed; sampling methods, sampling duration and area sampled; copies of field notes; etc. Attach a copy of a map showing location of mouth and observed upper extent of each species, as well as other information such as: specific stream reaches observed as spawning or rearing habitat; locations, types, and heights of any barriers; etc.

Comments: ADF&G radio telemetry data supports adding presence of sockeye salmon to 335-20-16600-2830-3431-4186-5010

Name of Observer (please print): Doug Molyneaux

Signature: Douglas B Molyneaux

Date: 8 May 2007

Agency: ADF&G

Address: 333 Raspberry Rd
Anchorage, AK 99518

This certifies that in my best professional judgment and belief the above information is evidence that this waterbody should be included in or deleted from the Fish Distribution Database.

Signature of Area Biologist: _____ Date: _____

Name of Area Biologist (please print):

Revision 02/05

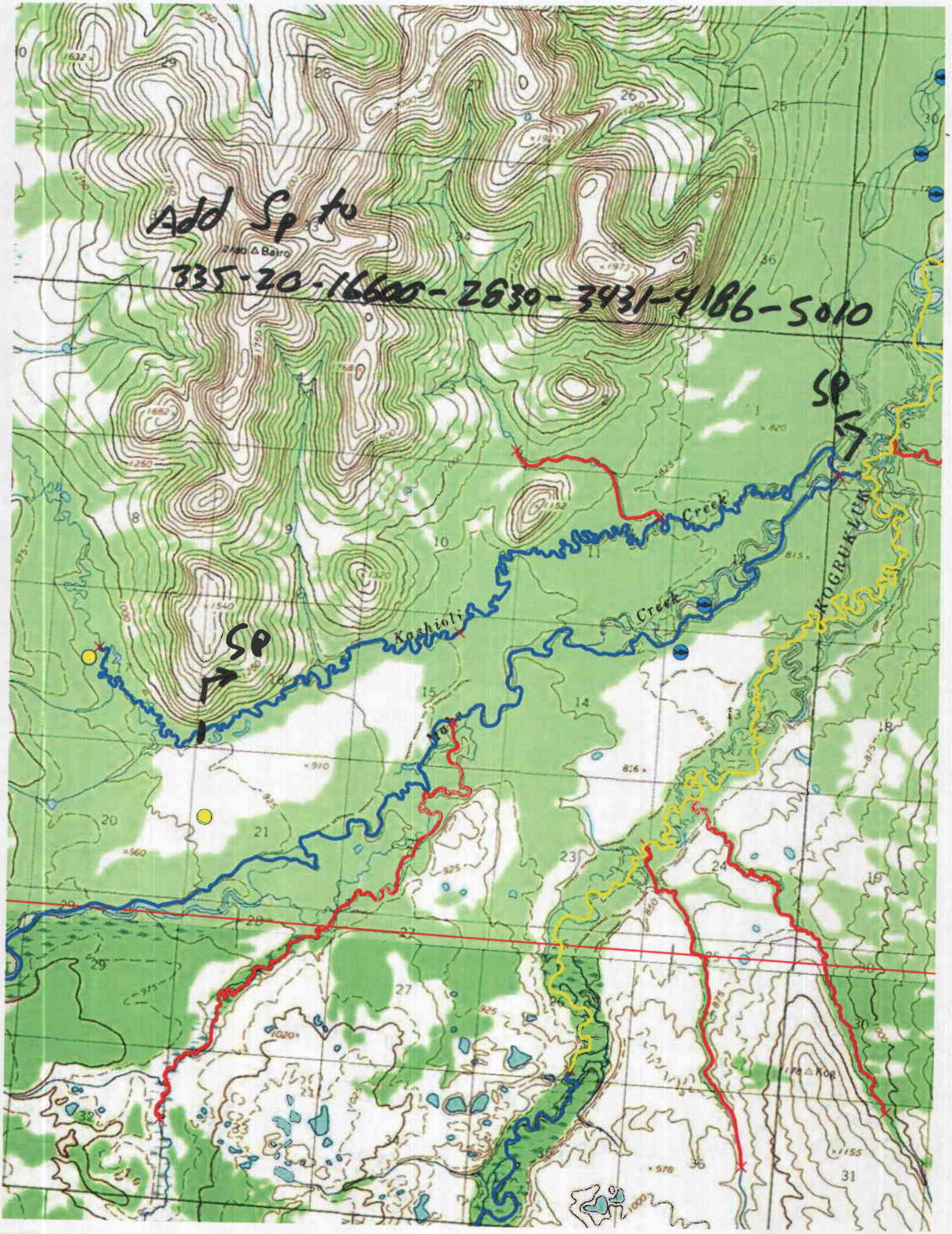
Add Sp to
335-20-16600-2830-3431-4186-5010
SP
SP
Kashioli
Creek
Creek
KOGRUKLUK
Bairo
Kog