State of Alaska
Department of Fish and Game
Sportfish Division

Nomination Form
Fish Distribution Database

(11)

Region: WST

USGS Quad(s): RUSSIAN MISSION B-1

Fish Distribution Database Number of Waterway: 335-20-16600-2400-3139

Name of Waterway: ~~Aniak River~~

☑ USGS Name ☐ Local Name

☑ Addition ☐ Deletion ☐ Correction ☐ Backup Information

For Office Use

Nomination #	07-141		11/2/07
		ADF&G Fisheries Scientist	Date
Revision Year:	2008		11/2/07
Revision to:	Atlas ____ Catalog ____	ADNR OHMP Operations Mgr.	Date
	Both ____		5/7/07
		FDD Project Biologist	Date
Revision Code:	B-2		11/5/07
		Cartographer	Date

OBSERVATION INFORMATION

Species	Date(s) Observed	Spawning	Rearing	Present	Anadromous
Chinook salmon	2006			X	☑
					☐
					☐
					☐
					☐

IMPORTANT: Provide all supporting documentation that this water body is important for the spawning, rearing or migration of anadromous fish, including: number of fish and life stages observed; sampling methods, sampling duration and area sampled; copies of field notes; etc. Attach a copy of a map showing location of mouth and observed upper extent of each species, as well as other information such as: specific stream reaches observed as spawning or rearing habitat; locations, types, and heights of any barriers; etc.

Comments: Add Chinook salmon presence to 335-20-16600-2400 & 335-20-16600-2400-3139 based on 2006 radio telemetry study

ALASKA DEPT. OF FISH & GAME
MAY 4 - 2007

Name of Observer (please print): Lisa Stuby

Signature: Lisa Stuby

Date: 1 May '07

Agency: ADF&G

Address: 1300 College Road
Fairbanks, AK 99701

This certifies that in my best professional judgment and belief the above information is evidence that this waterbody should be included in or deleted from the Fish Distribution Database.

Signature of Area Biologist: [signature] Date: 5/1/07

Name of Area Biologist (please print):

Revision 02/05

FID	Shape *	FISH	LATITUTE	LONGITUDE	nomination	awc
190	Point	484-9	61.2807	-159.127	11	335-20-16600-2400-3139
250	Point	503-52	61.2832	-159.127	11	335-20-16600-2400-3139
252	Point	503-54	61.2836	-159.1271	11	335-20-16600-2400-3139

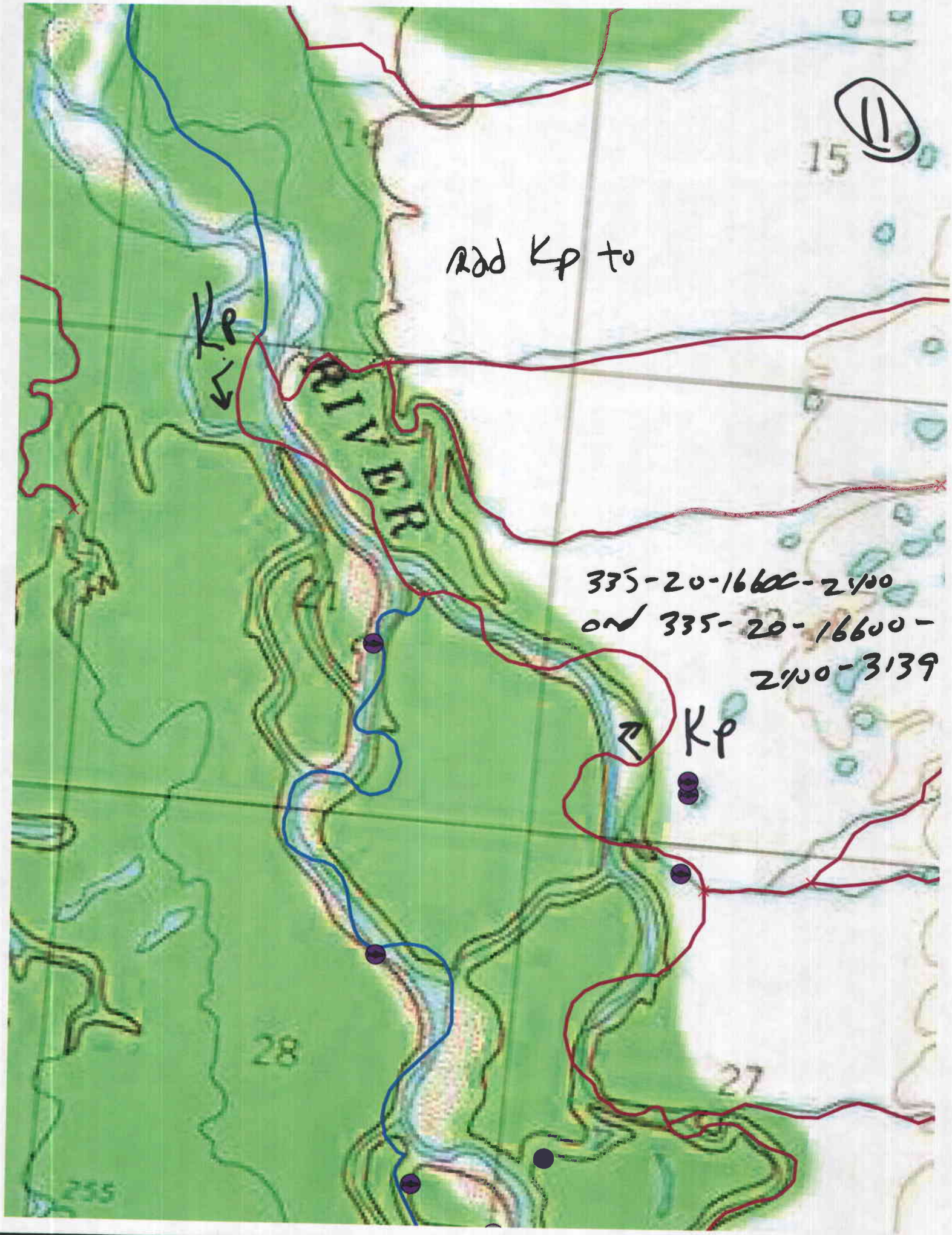
11
15
Rad Kp to
Kp
RIVER
335-20-16600-2100
and 335-20-16600-
2100-3139
Kp
28
27
255

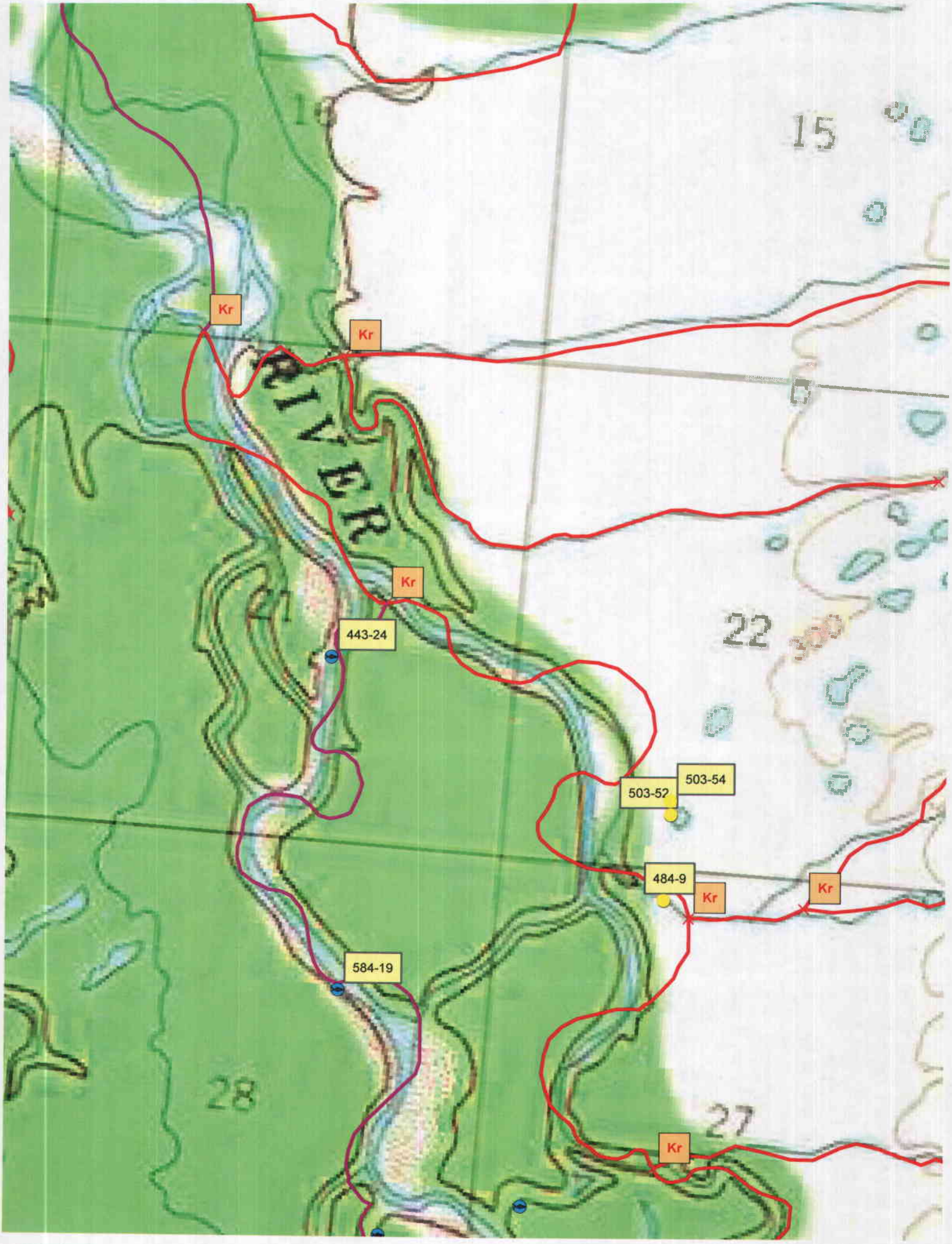
15
Kr
Kr
RIVER
Kr
22
443-24
503-54
503-52
484-9
Kr
Kr
584-19
28
27
Kr