State of Alaska
Department of Fish and Game
Division of Sport Fish

Fish Survey
Nomination Form
Fish Distribution Database

Region: Western **USGS Quad:** Goodnews Bay A-6

Fish Distribution Database Number of Waterway: N/A 335-00-10850-2080-3030 **Status:** N/A

Name of Waterway: Tivyagak Creek ☑ **USGS Name** ☐ **Local Name**

☑ **Addition** ☐ **Deletion** ☐ **Correction** ☐ **Backup Information**

For Office Use MHH 2-24-05

Nomination # 04 597		2/24/05
Revision Year: 2006	**Fisheries Scientist**	**Date**
Revision to: Atlas ____ Catalog ____ Both X	**FDD Project Biologist**	12-21-04 **Date**
Revision Code: B-1	**Drafted**	3 2 05 **Date**

Site Information **Station:** BLM01GN029 **Date Observed:** 7/23/2004 **Legal Desc.:** Sec 35, T. 12 S., R. 71 W., S.M. **Latitude:** 59.09200 **Longitude:** -161.20250 **Datum:** NAD27

Stream Parameters:	**Depth (m)**	**Width (m)**	
			Water Temp. (C): 8.3
OHW		6.3	**Stream Stage:** Medium
Wetted	0.2	4.3	**Dominant Substrate:** Gravel

Rosgen Channel Type: C4 *Low gradient, meandering, point-bar, riffle/pool, alluvial channels with broad, well-defined floodplains.*

Station Comments: Zero fish observed/trapped in "b" station

Observation Information

Life History: Obligate anadromous population
Species\Lifestage: coho salmon juvenile **Samp. ID (# Fish):** A (2)

Life History: Not Applicable
Species\Lifestage: no fish collected or observed not applicable **Samp. ID (# Fish):** B (0)

Key to Samp. ID

Samp. ID: A **Method:** Minnow Trap, 1/4 in. Mesh **# Traps:** 1 **Trap Time(h):** 2

Samp. ID: B **Method:** Minnow Trap, 1/4 in. Mesh **# Traps:** 1 **Trap Time(h):** 2
Comments: Zero fish observed/trapped.

ALASKA DEPT. OF FISH & GAME
6 2 0 2004

Extend 335-00-10850-2080-3030 and add CO_R or CO_P
Add CO_P to 335-00-10850-2080

Additional Comments: This nomination adds the documentation of coho salmon in Tivyagak Creek (335-00-10850-2080-3030), which is documented downstream of this location for other species, but not coho salmon. The S. F. Goodnews R., further downstream, is known coho habitat.

Name of Observer: Michael Scott Phone: (907) 267-1208 Date Printed: 12/20/2004

Signature: Michael Scott

Address: BLM, Renewable Resources Section
6881 Abbott Loop Road
Anchorage, AK 99507

This certifies that in my best professional judgment and belief the above information is evidence that this waterbody should be included in or deleted from the Fish Distribution Database.

Signature of Area Biologist: _____ **Date:** _____

Printed from: I:\HR_Projs\Fish_Surveys\BLM01\Database\FishSurv_DFG_PG.MDB **Location:** Anchorage Field Office

DSC00230.jpg

DSC00231.jpg

DSC00232.jpg

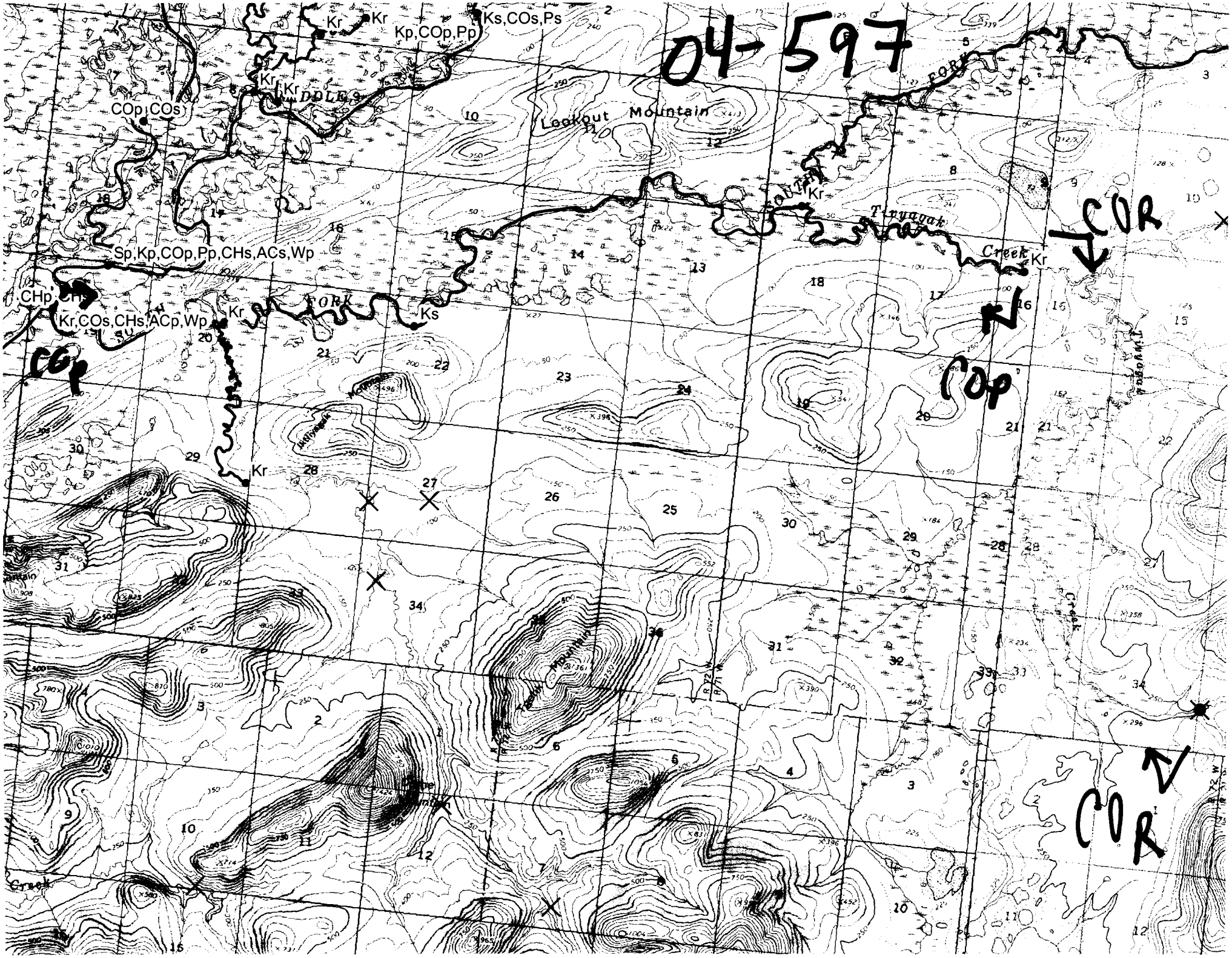
04-597
Kr
Kr
Kp,COp,Pp
Ks,COs,Ps
Kr
Kr
COp,COs
Lookout Mountain
Kr
Tiryagak
Creek
Kr
COR
Sp,Kp,COp,Pp,CHs,ACs,Wp
CHp
Kr,COs,CHs,ACp,Wp
Kr
Ks
COp
COp
Kr
COR

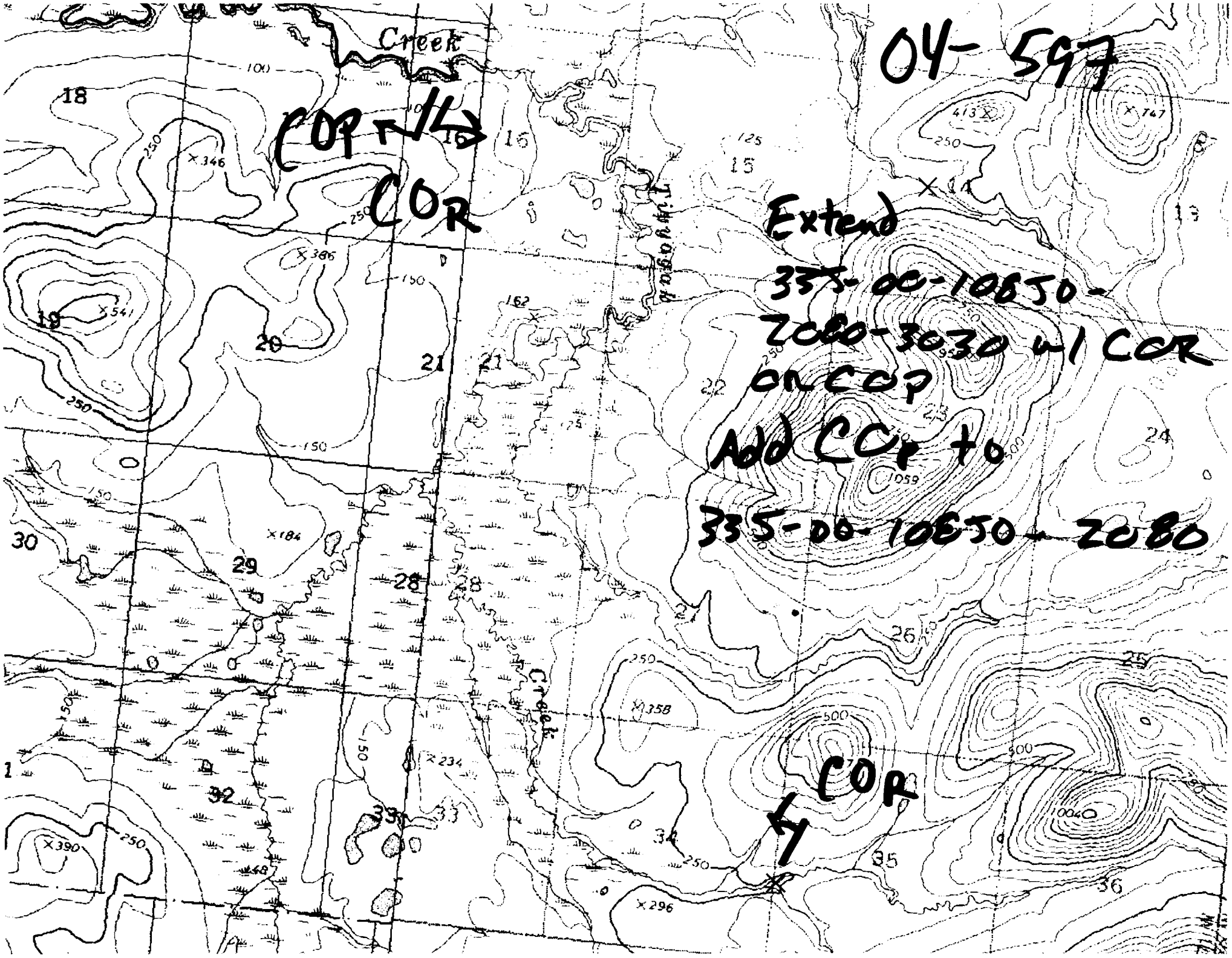
04-597
Creek
COP
COR
Extend
335-00-10850-
2080-3030 w/ COR
on COP
Add COP to
335-00-10850-2080
COR
Creek
Tiffany Road
18
16
15
19
20
21
22
23
24
25
26
27
28
29
30
32
33
34
35
36
100
125
150
250
500
346
386
541
162
184
358
234
390
296
413
747
1059
1004