State of Alaska
Department of Fish and Game
Division of Sport Fish

Fish Survey
Nomination Form
Fish Distribution Database

Region: Western 335-00 **USGS Quad:** Goodnews Bay B-7

Fish Distribution Database Number of Waterway: N/A 10700 - 2039 **Status:** N/A

Name of Waterway: ☐ **USGS Name** ☐ **Local Name**

☑ **Addition** ☐ **Deletion** ☐ **Correction** ☐ **Backup Information**

For Office Use 2-24-05

Nomination # 04 587		
Revision Year: 2006	**Fisheries Scientist**	2/24/05 **Date**
Revision to: Atlas ____ Catalog ____ Both ✓	**FDD Project Biologist**	12-22-04 **Date**
Revision Code: A-2	**Drafted**	3 1405 **Date**

Site Information **Station:** BLM01GN010 **Date Observed:** 7/21/2004 **Legal Desc.:** Sec 31, T. 8 S., R. 72 W., S.M. **Latitude:** 59.43584 **Longitude:** -161.59150 **Datum:** NAD27

Stream Parameters:	**Depth (m)**	**Width (m)**	
			Water Temp. (C): 8.9
OHW		5.1	**Stream Stage:** Low
Wetted	0.2	5.1	**Dominant Substrate:** Gravel

Rosgen Channel Type: C4 *Low gradient, meandering, point-bar, riffle/pool, alluvial channels with broad, well-defined floodplains.*

Station Comments: Abundant macrophytes (probably bryophytes) growing on substrate. Due to water temp. and plants, possible spring fed within the sample area.

Observation Information

Life History: Obligate anadromous population
Species\Lifestage: coho salmon juvenile **Samp. ID (# Fish):** A (1)

Life History: Facultative anadromous population, unknown individual life history
Species\Lifestage: Dolly Varden juvenile/adult **Samp. ID (# Fish):** A (3) B (6)
Species\Lifestage: Dolly Varden juvenile **Samp. ID (# Fish):** B (1)

Key to Samp. ID

Samp. ID: A **Method:** Minnow Trap, 1/4 in. Mesh **# Traps:** 1 **Trap Time(h):** 5

Samp. ID: B **Method:** Minnow Trap, 1/4 in. Mesh **# Traps:** 1 **Trap Time(h):** 5

ALASKA DEPT. OF FISH & GAME
2 0 2004

one fish c.25 miles from documented CO presence

refer to mon # 04-588, 04-578

Additional Comments: This nomination extends the documented distribution of coho salmon into this headwater of Jacksmith Creek (335-00-10700), in which coho salmon are currently documented.

Name of Observer: Michael Scott Phone: (907) 267-1208 Date Printed: 12/20/2004

Signature: Michael Scott

Address: BLM, Renewable Resources Section
6881 Abbott Loop Road
Anchorage, AK 99507

This certifies that in my best professional judgment and belief the above information is evidence that this waterbody should be included in or deleted from the Fish Distribution Database.

Signature of Area Biologist: _____ **Date:** _____

Printed from: I:\HR_Projs\Fish_Surveys\BLM01\Database\FishSurv_DFG_PG.MDB **Location:** Anchorage Field Office

IMG_0075.jpg

IMG_0076.jpg

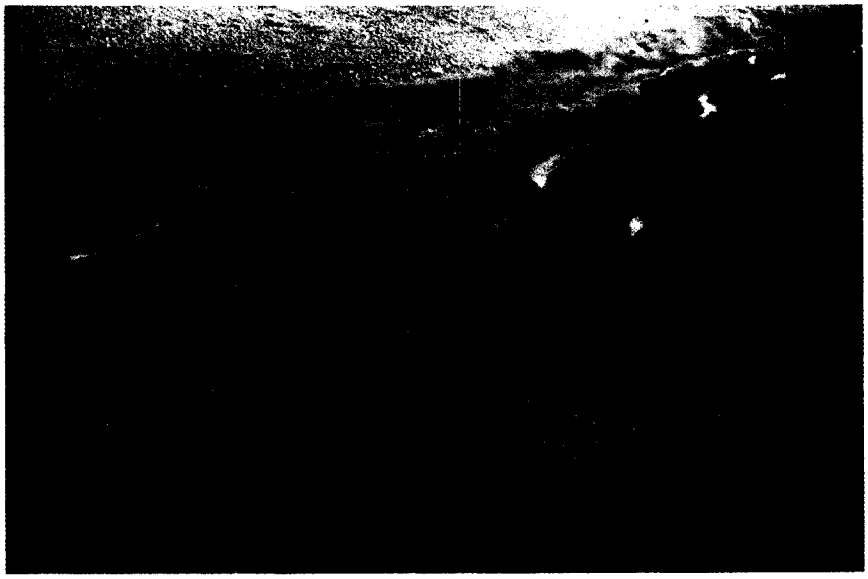

IMG_0078.jpg

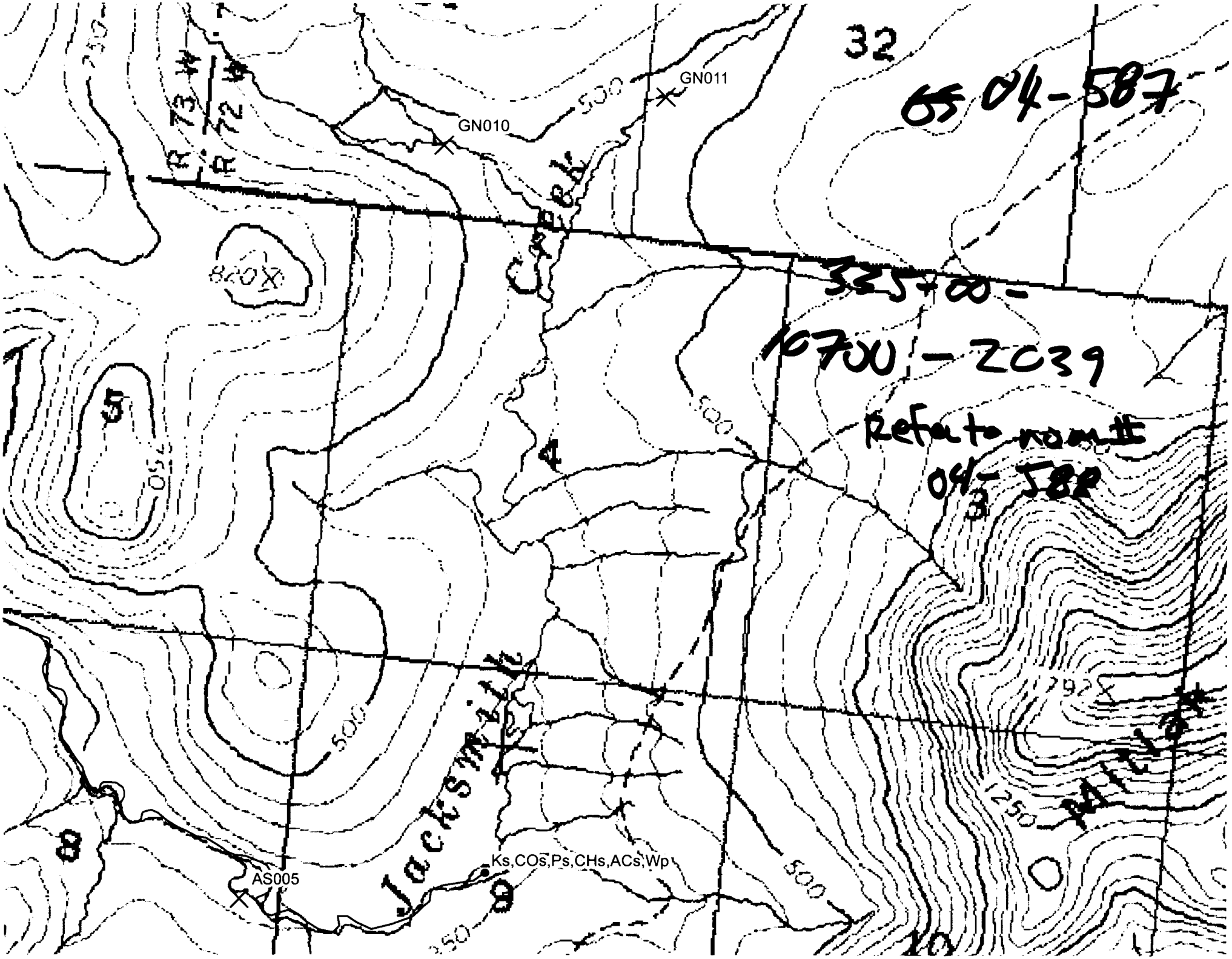

04-587

335+00 -
10700 - 2039

Refer to room #
04-588