ANADROMOUS WATERS CATALOG/ATLAS
CORRECTION FORM

CORRECTION TO: ATLAS x CATALOG x

REGION: Southwest

MAP: Kodiak B1 & B2 (38)

WATERWAY NUMBER: 259-41-10010
25941-10010-2010 & 2013

DESCRIBE CHANGE(S): Deleted upper portion of 259-41-10010 and redigitized stream course so that it is located next to road. Added stream 259-41-10010-2013 with COr and 259-41-10010-2010 with COs.

CHANGE REQUESTED BY : Edward W. Weiss 2/14/00
DATE

DRAFTED/DIGITIZED BY: R. Crone 2/16/00
DATE

REVISION CODE: D1, A2, C5

NOMINATION NUMBER: 99- 328

** ATTACH THIS FORM TO EXISTING NOMINATION FORM IN THE FILE **

(Rev. 11/93)

259-41-10010 —
Stream channel change

AZ-added → 259-41-10010-2010 Arc# 3285
AZ-added → 259-41-10010-~~2010~~ 2013 Arc# 3284
D1 — Shortened → 259-41-10010

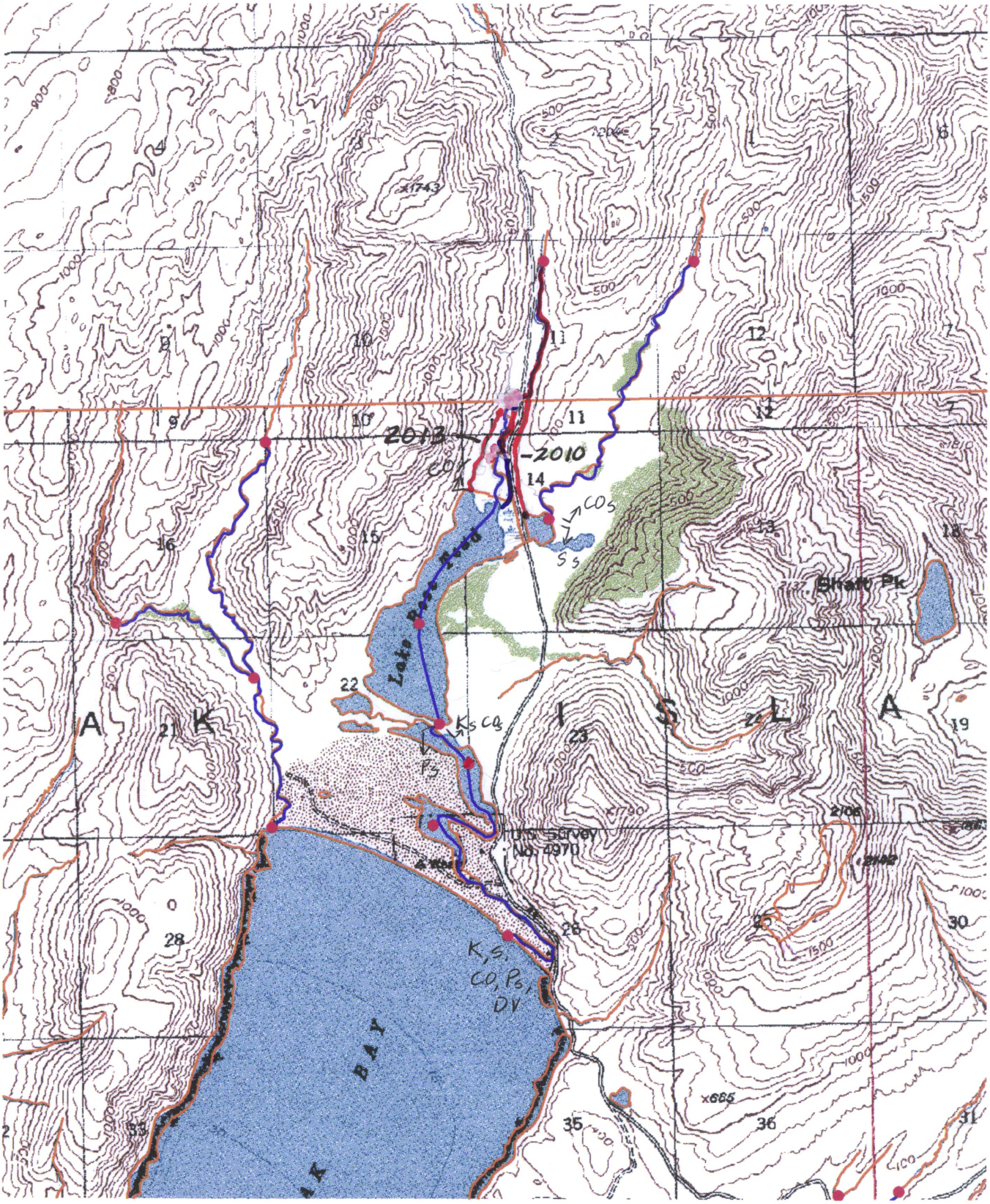

Comments per W. Dolezal 2/15/00

Spawning Coho observed here 10/25/99

Spawning Sockeye in this area

Rearing Coho per W. Dolezal

MOUTH
6 24 98
6 24 98

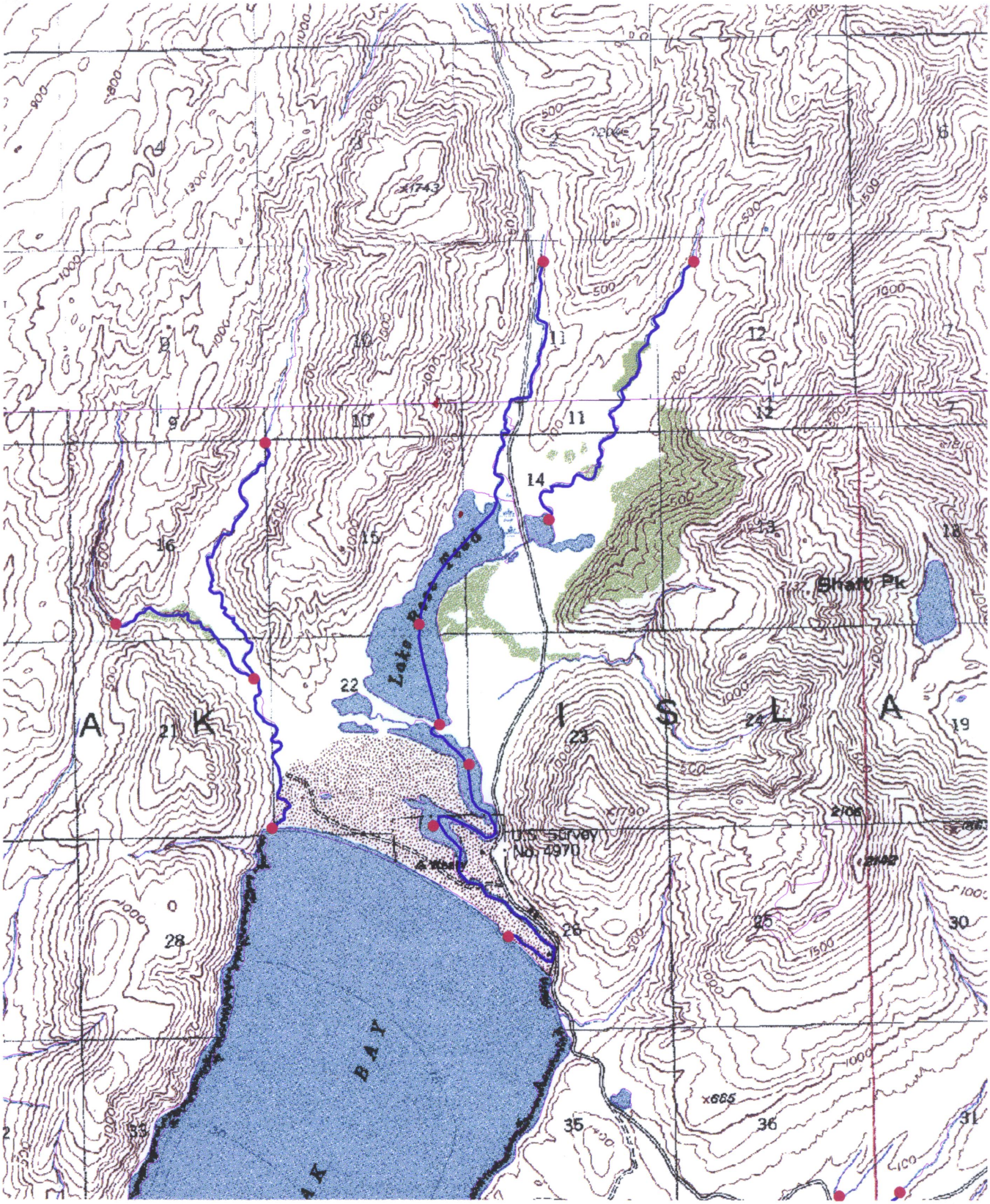

Lake Rose Feed
Shaft Pk
U.S. Survey
No. 4970
A K I S L A
BAY

Need new stream to East of road (main channel). Channel shown still has fish but is not the main channel.

Kodiak B-1 & B-2 of 38

259-41