State of Alaska
Department of Fish and Game
Nomination for Waters
Important to Anadromous Fish

AWC Volume SE SC SW W AR IN USGS Quad Trinity Is. (D-1)

Anadromous Water Catalog Number of Waterway Suggest: 257-20-10410 & 257-20-10410-0010

Name of Waterway Akhiok Lake USGS name ___ Local name X

Addition X Deletion ___ Correction ___ Backup Information ___

For Office Use

| | |
|---|---|
| Nomination # 94 393 | [signature] 2/1/94 |
| Revision Year: '94 | Regional Supervisor Date |
| Revision to: Atlas ___ Catalog ___ | Ed Weiss 1/27/94 |
| Both X | L. Irone 2/18/94 |
| Revision Code: A-2 | Drafted Date |

OBSERVATION INFORMATION

| Species | Date(s) Observed | Spawning | Rearing | Migration | Anadromous |
|---|---|---|---|---|---|
| Sockeye | 1993 | 250-400 | | | |
| Sockeye | 1992 | 250-400 | | | |
| Pink | 1989 | 7,000-8,000 | | | |
| Sockeye | 1983 | 200+ | | | |
| Sockeye | 1978 | 200+ | | | |

Provide any clarifying information, including number of fish observed, location of fish survey data, etc. Attach a copy of the fish survey data, if available. Attach a copy of a map showing location of mouth and upper points of each species, specific stream reaches identified for spawning or rearing, locations of barriers, such as falls.

Comments:

Comments phoned in to Pete Probasco ADF+G

See Attached map

ALASKA DEPT. OF FISH & GAME
JAN 07 1994
REGION II
HABITAT AND RESTORATION DIVISION

Name of Observer (please print) Rick Metzger

Date: Fall 1993 Signature: Rick Metzger by Pat Hohes ADF+G

Address: General Delivery
Alaitak, AK 99697

Signature of Area Biologist: [signature]

Rev. 12/91

Add STREAM & LAKE
247-20-10410 247-20-10410

TES
E INTERIOR
URVEY
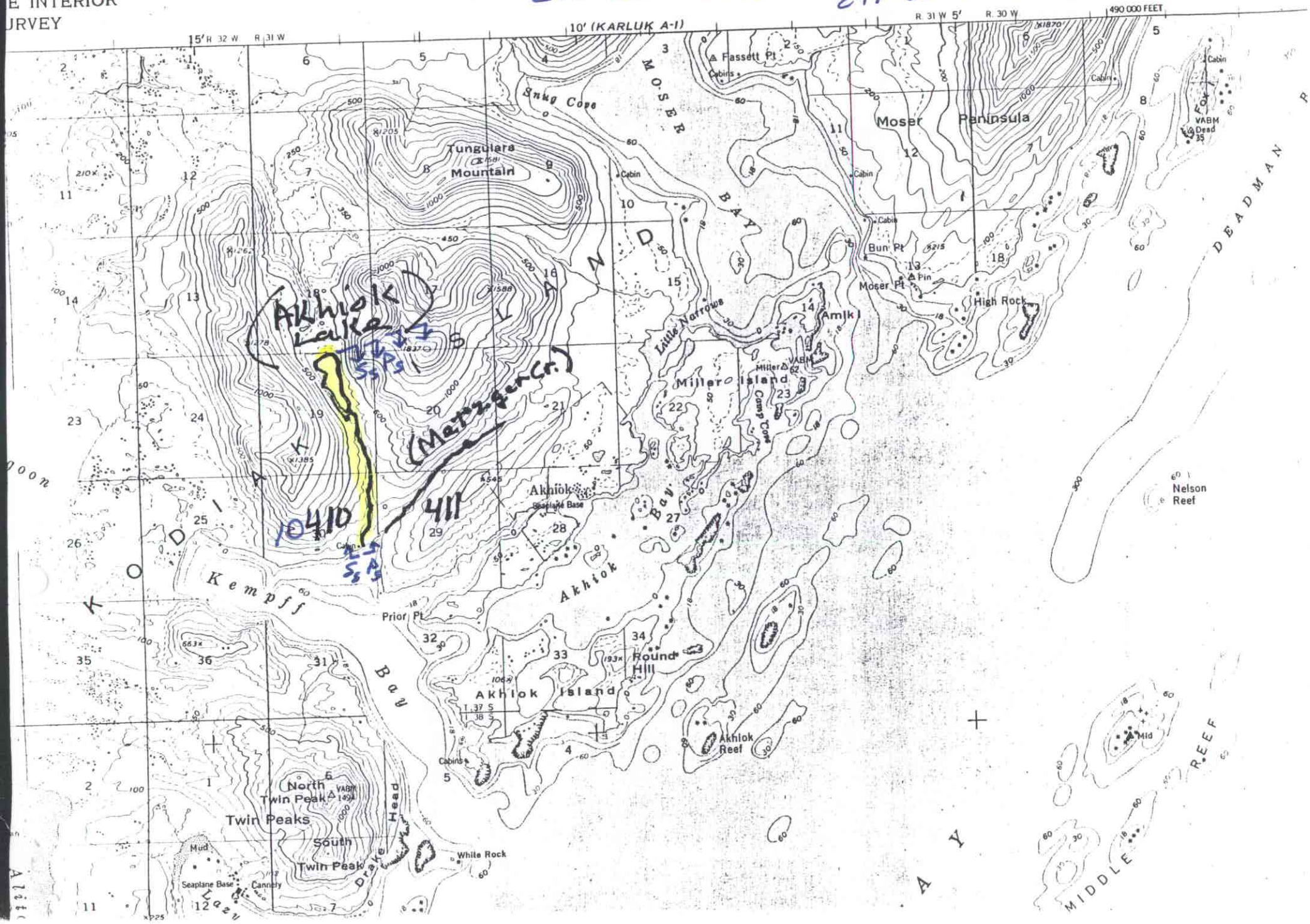
TRINITY ISLANDS (D-1) QUADRANGL
ALASKA KODIAK ISLAND BOROUGH
1:63 360 SERIES (TOPOGRAPHIC)