State of Alaska
Department of Fish and Game
Nomination for Waters
Important to Anadromous Fish

1992
Year of Revision

ALASKA DEPT. OF
FISH & GAME

FEB 08 1991

REGION II
HABITAT DIVISION

Anadromous Water Catalog Volume Region III

USGS Quad AFOGNAK B-2

Name of Waterway West Little Red Fox #251-506

Anadromous Water Catalog Number of Waterway —

251-50-10065

Change to _____ Atlas

_____ Catalog

X Both

Addition _____

Deletion _____

Correction _____

Name addition:

USGS name _____

Local name West Little Red Fox

For Office Use

Nomination # 91 108

Regional Supervisor 12/4/91 Date

EWW 1/23/92

Drafted 1/16/92 Date

Species	Date(s) Observed	Spawning	Rearing	Migration
Pink	8/31/88	schooled mouth of stream		
~~Dolly~~ VARDEN				

Comments: Provide any clarifying information, including number of fish observed, location of fish survey data, etc.

Approximately 800 fish were schooled at mouth of stream. Stream was not surveyed due to time constraints. However due to the location and condition of these salmon and the stream habitat it is assumed that these fish are destined to spawn in this stream.

Attach a copy of a map showing location of mouth and upper points of each species, specific stream reaches identified for spawning or rearing, locations of barriers, such as falls. Attach a copy of the fish survey data, if available.

Name of Observer (please print) Ed Sampson

Date: 2/7/91 Signature: Ed Sampson

ADFG

Address: 211 Mission Rd

Kodiak, Alaska 99615

Signature of Area Biologist: Dave Prokopowicz

ADD STREAM
251-50-10065
w/ Ps

FRANCES,
DRAF THESE AS SHORT INTERTIDAL SPAWNING ONLY. EJW 11/8/91
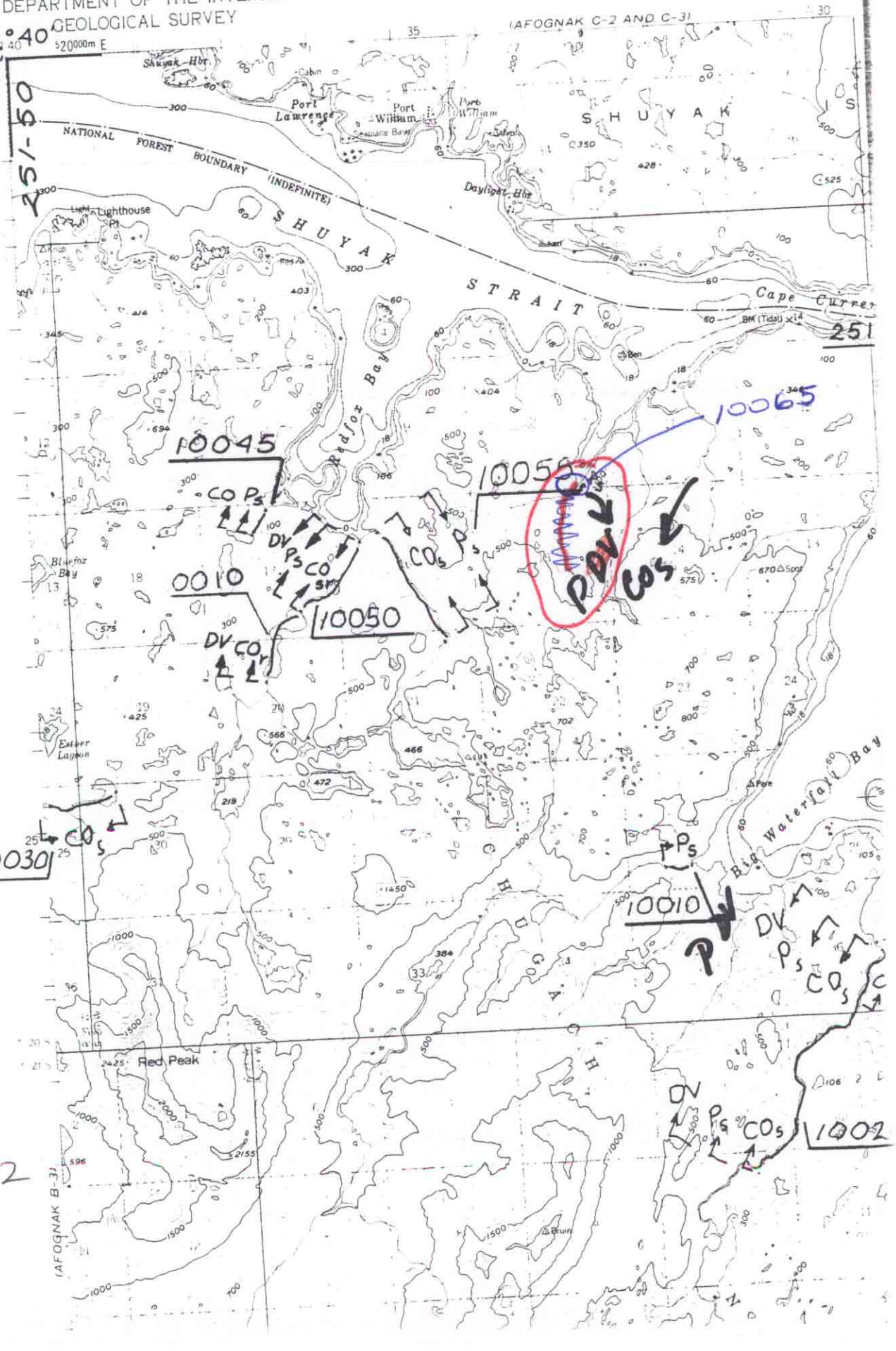
UNITED STATES
DEPARTMENT OF THE INTERIOR
GEOLOGICAL SURVEY