State of Alaska
Department of Fish and Game
Nomination for Waters
Important to Anadromous Fish

1992
Year of Revision

ALASKA DEPT. OF
FISH & GAME

FEB 08 1991

REGION II
HABITAT DIVISION

Anadromous Water Catalog Volume REGION III

USGS Quad CHIGNIK B-3

Name of Waterway

Anadromous Water Catalog Number of Waterway — 271-10-10310-2041

Change to _____ Atlas
_____ Catalog
X Both

Addition X

Deletion

Correction

Name addition:

USGS name

Local name

For Office Use

Nomination # 91 105

Regional Supervisor — Date 12/4/91

EWW — 1/28/92

Drafted — Date 1/16/92

| Species | Date(s) Observed | Spawning | Rearing | Migration |
|---|---|---|---|---|
| Sockeye | | ✓ | | |
| Coho | | | | |
| | | | | |
| | | | | |

Comments: Provide any clarifying information, including number of fish observed, location of fish survey data, etc.

Adult sockeye and coho salmon are observed annually thru field (FOOT) observations and aerial surveys. This system is not included in the systems that are enumerated. However these observations were made for the years 1983 thru 1987.

Attach a copy of a map showing location of mouth and upper points of each species, specific stream reaches identified for spawning or rearing, locations of barriers, such as falls. Attach a copy of the fish survey data, if available.

Name of Observer (please print) PETER I. TROBOSCO Regional Mgmt. Bio.

Date 2/7/91 Signature:

Address: 211 Mission Road
Kodiak, AK 99615

Signature of Area Biologist:

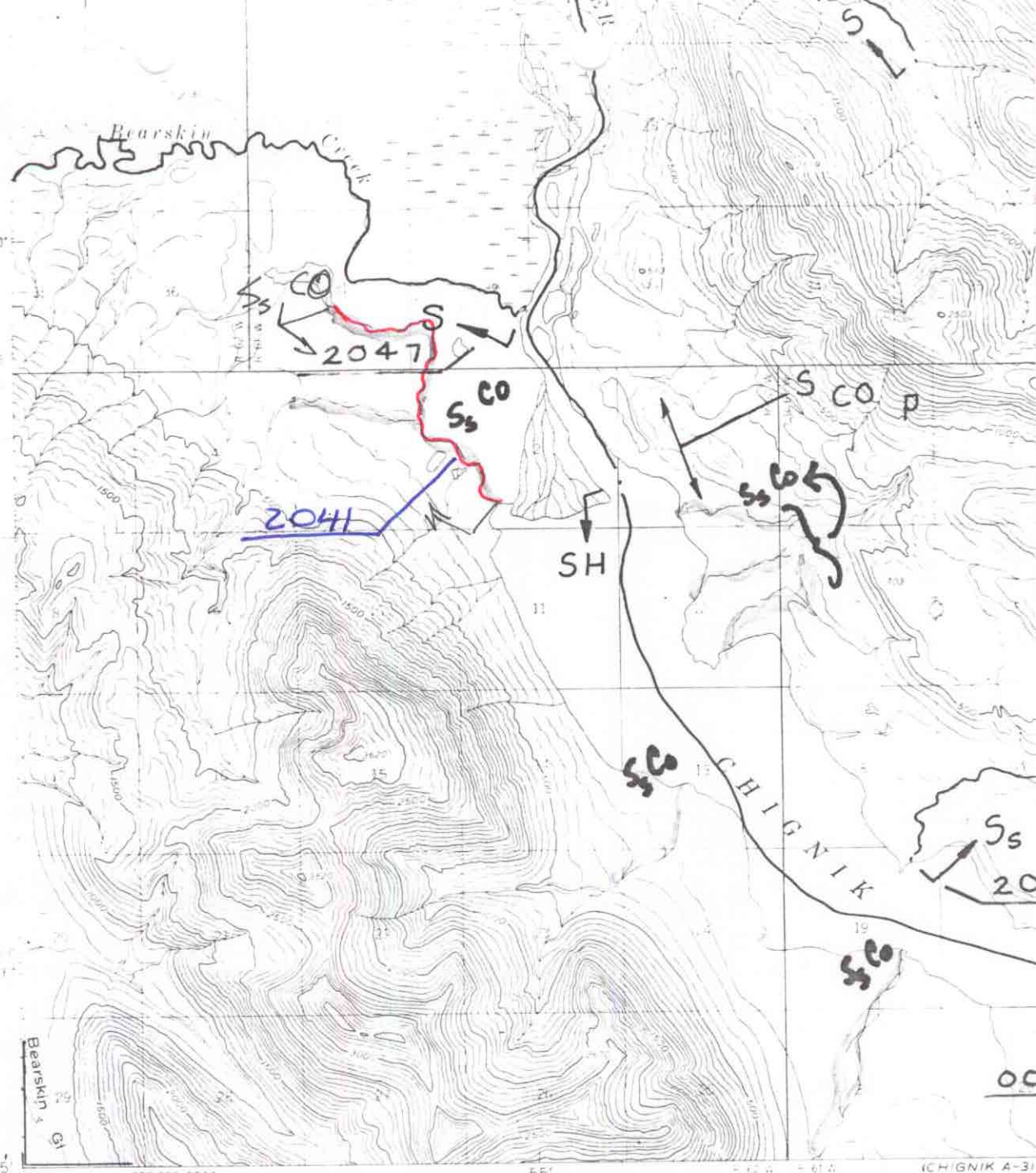


Mapped, edited, and published by the Geological Survey

Control by USGS and USC&GS

ADD STREAM 271-10-10310-2041 w/ Ss CO

Topography by photogrammetric methods from aerial photographs taken 1962, field annotated 1963. Map not field checked

Universal Transverse Mercator projection. 1927 North American datum
10,000-foot grid based on Alaska coordinate system, zone 6
1000-meter Universal Transverse Mercator grid ticks, zone 4, shown in blue

Gray land lines represent unsurveyed and unmarked locations predetermined by the Bureau of Land Management Folio S-26, Seward Meridian

Swamps as portrayed, indicate only the wetter areas, usually of low relief, as interpreted from aerial photographs

TRUE NORTH
MAGNETIC NORTH
APPROXIMATE MEAN DECLINATION 1963

CONTOUR IN
DOTTED LINES REP
DATUM IS

MAP NO.
3-3
OF

LEGEND

S Sockeye Salmon
K King Salmon
CO Coho Salmon
P Pink Salmon
CH Chum Salmon
SH Steelhead Trout

Subscript
s - Known Spawning
r - Rearing
m - Migration

COMP. DRC
DRAWN CB
REVISED DRC
APPROVED ERL

N

PROJ. TITLE
ANADROM
ANADROMOUS WA