State of Alaska
Department of Fish and Game
Nomination for Waters
Important to Anadromous Fish

1991
Year of Revision

ALASKA DEPT. OF
FISH & GAME

NOV 20 1990

REGION II
HABITAT DIVISION

Anadromous Water Catalog Volume III (Southwestern)

USGS Quad 54 Chignik A-3 and B-3

Name of Waterway —

Anadromous Water Catalog Number of Waterway

Tributary to Chignik River which is 271-10-10310-2017

Change to _____ Atlas 10310-2017-3006

_____ Catalog

X Both

Addition X

Deletion _____

Correction _____

Name addition:

USGS name —

Local name —

For Office Use

Nomination # 91 082

Regional Supervisor 12/4/90 Date

SG 12/4/90

Drafted F1 12/7/90 Date

Species	Date(s) Observed	Spawning	Rearing	Migration
Pink Salmon	1984, 85, 86, 87	AUGUST	APRIL	MAY
Coho Salmon	1984, 85, 86, 87	SEPT/Oct.	MAY → SEPT.	MAY
Dolly Varden	1984 → 1987	—	MAY — SEPT	—

Comments: Provide any clarifying information, including number of fish observed, location of fish survey data, etc.

This system is very minor in nature. Salmonids were observed in three years listed while I was the area biologist for the Chignik management area. One key observation made in 1984 was the ~~[illegible]~~ number of coho fry observed in the lower stretches of this creek. Less than 30 adults of both coho's and pinks served spawning

Attach a copy of a map showing location of mouth and upper points of each species, specific stream reaches identified for spawning or rearing, locations of barriers, such as falls. Attach a copy of the fish survey data, if available.

Name of Observer (please print) PETE PROBASCO

Date: 11/20/90 Signature: [signature] Regional Mgmt. Bio.
ADF&G

Address: 211 Mission Road
Kodiak, Alaska
99615-6399

Signature of Area Biologist:

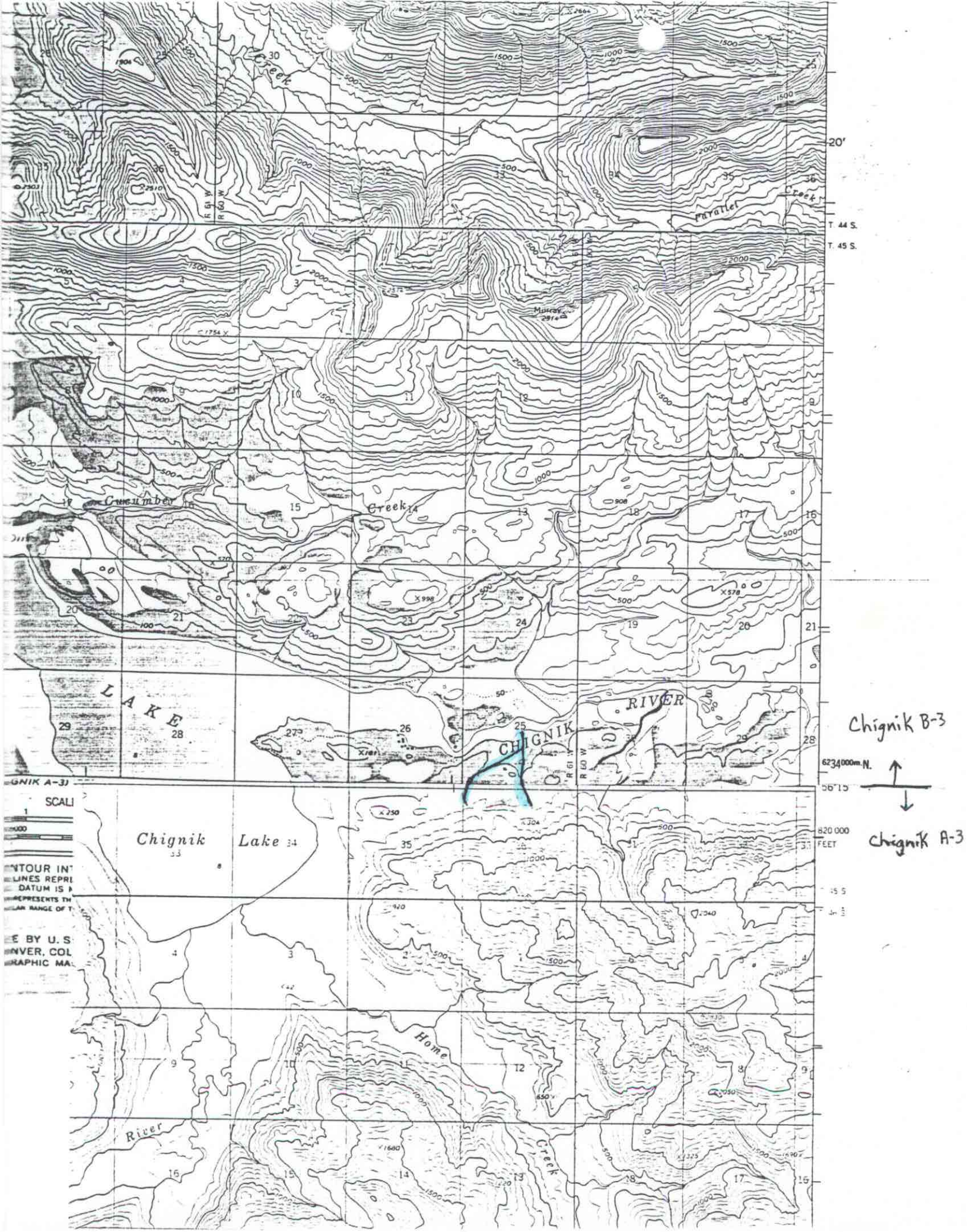
Chignik B-3
Chignik A-3
Chignik Lake
CHIGNIK RIVER
LAKE
Cucumber Creek
Parallel Creek
Home Creek
River
T. 44 S.
T. 45 S.
R 61 W
R 60 W
6234000m.N.
820 000 FEET
20'