86-221

State of Alaska
Department of Fish and Game
Nomination for Waters
Important to Anadromous Species

1986
Year of Revision

Approved

Name of Waterway Deer Valley

AWC# of Waterway ~~10410-314-20-04~~ 314-20-10410

AWC Volume & Number

USGS Quad (32) Port Moller ~~C-3~~ 1:250,000 Provisonal

Addition ✓ Correction
Deletion Change

Change to Atlas
Catalog
X Both

Regional Supervisor 10/21/85 Date

OK SDS x 11/13/85

Drafted 11/8/85

ALASKA DEPT. OF FISH & GAME
SEP 27 1985
REGION II
HABITAT DIVISION

Species	Date(s) Observed	Spawning	Rearing	Migration
Coho Salmon	25 June 1985		X	

Comments: Provide any clarifying information, including number of fish observed, location of fish survey data, etc.

Young of the year coho's were dipnetted in the lower portions of Deer Valley Creek (small tundra tributaries with near zero flows with high tidal depth fluctuations but no apparent salt-water intrusions.) This quad is not on your series as yet, stream # taken from stream survey log books.

Attach a copy of a map showing location of mouth and upper points of each species, specific stream reaches identified for spawning or rearing, locations of barriers, such as falls. Attach a copy of the fish survey data, if available.

Name of Observer (please print) Teresa Wagner

Date: 9/13/85 Signature: Teresa A Wagner

Address: King Salmon FRS - USFWS
Box 277 King Salmon, AK. 99613
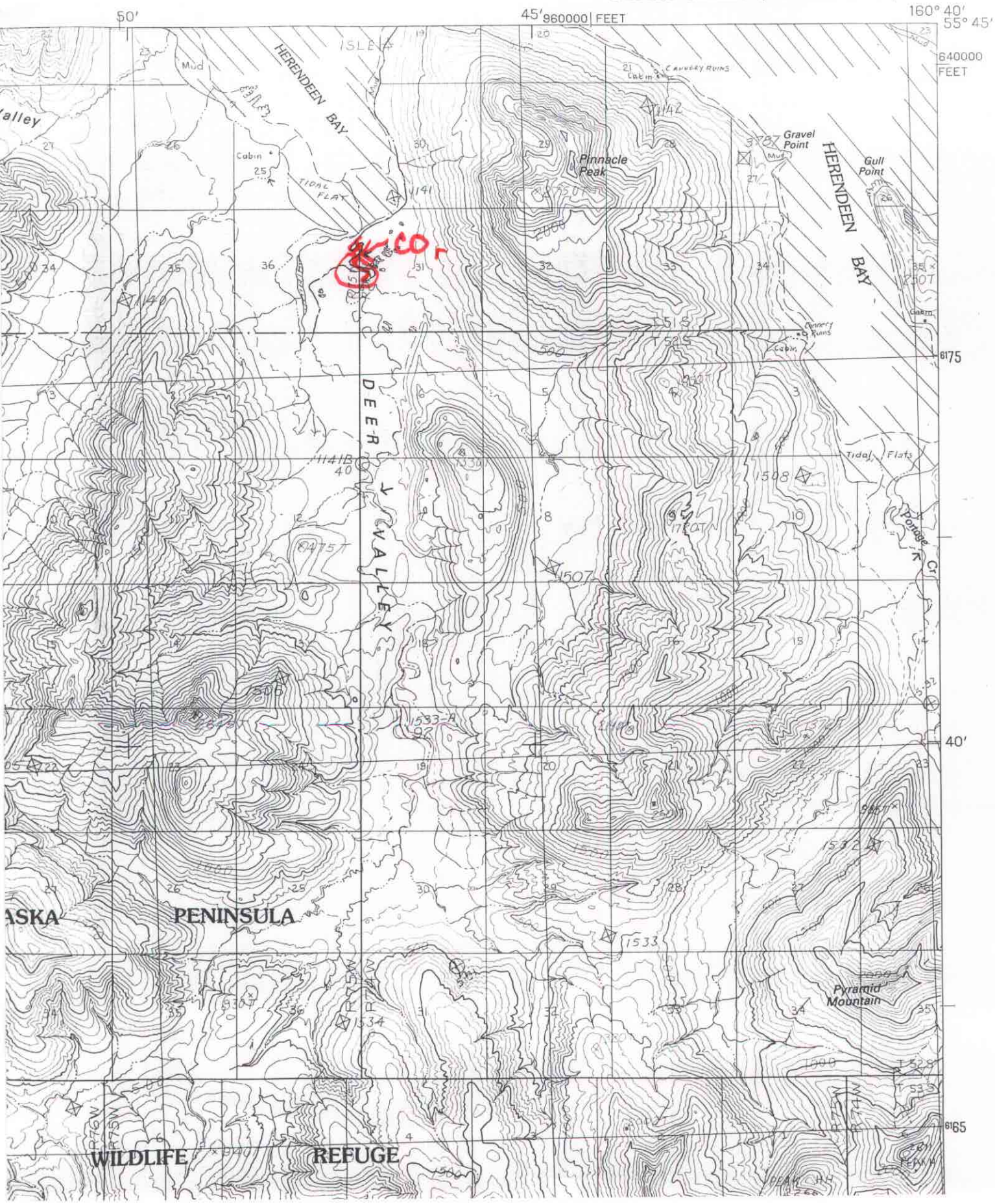
PORT MOLLER (C-3) QUADRANGLE
ALASKA
1:63 360 SERIES (TOPOGRAPHIC)