86-219

State of Alaska
Department of Fish and Game
Nomination for Waters
Important to Anadromous Species

1986
Year of Revision

Approved

Name of Waterway "Doe Valley"

AWC# of Waterway ~~10300-314-20-03~~ 314-20-10300-

AWC Volume & Number

USGS Quad (32) Port Moller ~~C-3~~ 1:250,000 Provisional

Regional Supervisor 10/21/85 Date

OR SPS x 11/13/85

Drafted 11/8/85

Addition x
Deletion

Correction
Change

Change to
Atlas
Catalog
x Both

Add Co, Sr, Pr to # 10300

ALASKA DEPT. OF FISH & GAME
SEP 27 1985
REGION II
HABITAT DIVISION

Species	Date(s) Observed	Spawning	Rearing	Migration
Sockeye Salmon	27 May - 12 July, 1985		x	x (out)
Pink Salmon	29 May, 1985			x (out)
Coho Salmon	26 May - 28 July		x *	
Dolly Varden Char	13 July		x *	x (adult)
Eulachon	26 June			x (adult)

Comments: Provide any clarifying information, including number of fish observed, location of fish survey data, etc.

* Dolly Varden and Coho were rearing in small unmapped streams near "Doe" Creek also. I've drawn this area in on the map copy. Stream # taken from ADFG Stream Survey log book due to erroneous labeling on 1:250,000 map. (Mirup of Buck + Doe Creeks). All taken in fyke net and minnow trap (cohos).

Attach a copy of a map showing location of mouth and upper points of each species, specific stream reaches identified for spawning or rearing, locations of barriers, such as falls. Attach a copy of the fish survey data, if available.

Name of Observer (please print) Teresa A. Wagner

Date: 9/13/85 Signature: Teresa A Wagner

Address: King Salmon FRS- USFWS
Box 277 King Salmon, AK. 99613
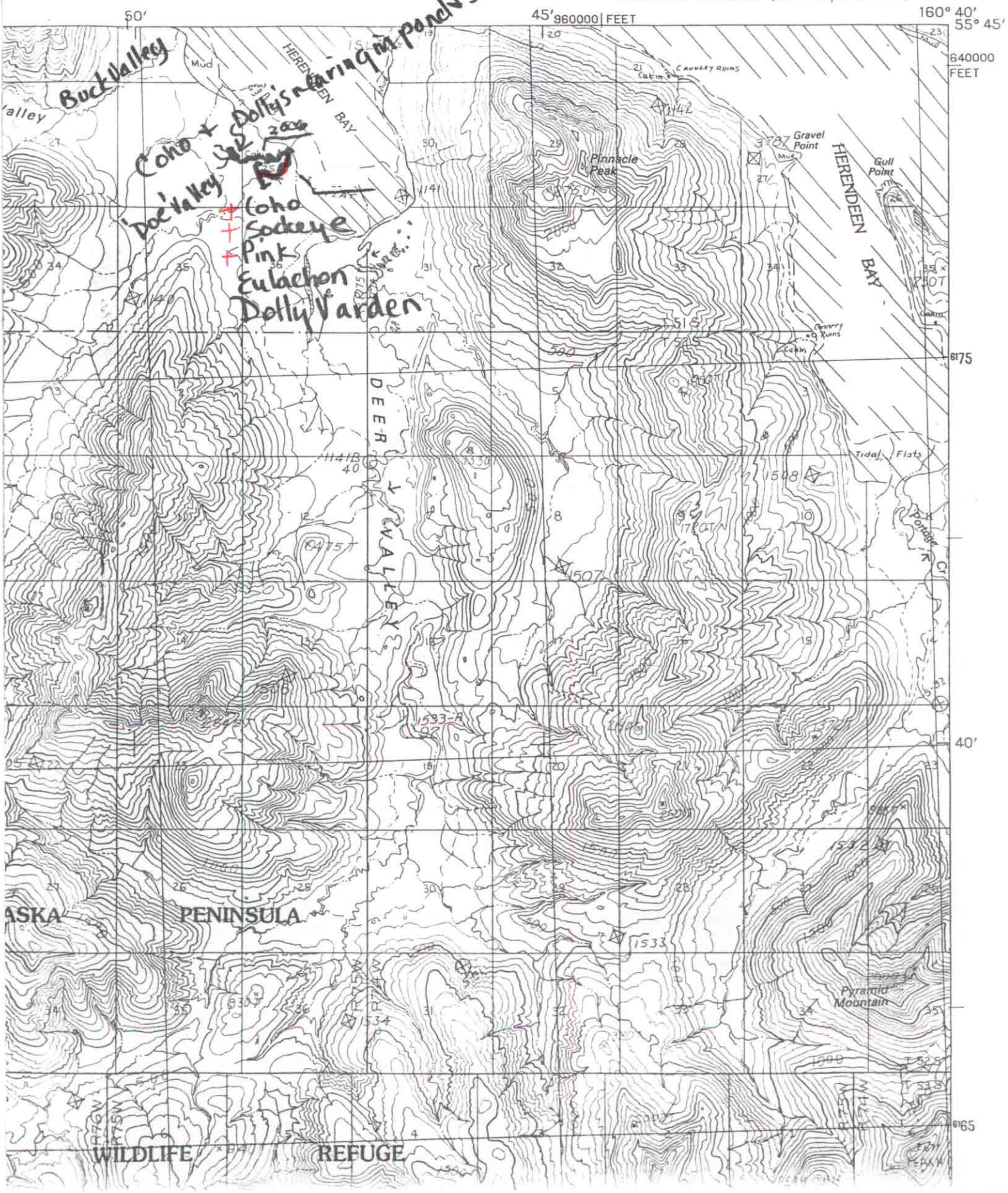
PORT MOLLER (C-3) QUADRANGLE
ALASKA
1:63 360 SERIES (TOPOGRAPHIC)